

PROGRAMS FOR WEEK BEGINNING JANUARY 12

RADIO *Life*

8¢

FORTY
PAGES

A black and white portrait of a man, Harry Babbitt, smiling slightly. He has dark hair, is wearing a suit jacket, a light-colored shirt, and a patterned tie. The background is a dark, textured green.

Harry Babbitt

Back in Class

Page 3

MRS. ED ("Archie") GARDNER: *I Married a Character* · Page 4

Louella Parsons: WHOM DOES SHE ADMIRE AND WHY? · Page 6

The Ear Inspires the Pen

Mrs. E. Phillippi, 401 N. Hillsdale, Inglewood, Calif.

Sirs: In your Oct. 20 copy of Radio Life you say "Vic and Sade" are on KHJ 11 a.m. Saturday. Have not been able to get them at all. Will you kindly tell us where to find them?

Sad to say, "Vic and Sade" went off the air just after we sang their praises. We're rooting for them to get back on, fast.



Ethel McMurchie, 1840 North Edgemont, Los Angeles, Calif.

Sirs: We are consistent readers of Radio Life and never miss an issue as we find it not only enjoyable but helpful in planning our listening—think you render radio listeners a great service.

We and our friends think Norwood Smith's program one of the best on

the air—we like his personality and think he has a magnificent voice and are grateful for his use of organ accompaniments as we are among the many who would like to hear more organ music.

We're just as pleased as we know you must be that we have a story about Norwood Smith on the front burner. Watch for it to cook.



Mrs. Clinton James, 127 North Catalina, Hermosa Beach, Calif.

Sirs: Here is my answer to the person asking contest advice. Concentrate on West Coast contests mainly. The national ones are long shots and difficult to win. The best bets which are running currently are "Noah Webster Says," Chef Milani's grocery contest and "What's the Name of That Song?"

Hallie Willard, 10183-4 North Sweetzer Avenue, West Hollywood, Calif.

Sirs: Sure am so disappointed—for two days the story of "Guiding Light" not on. Why can't we have some real down to earth stories on radio like "Guiding Light" instead of jazz or quizzes and murders? There used to be another grand program, "Those We Love," but those that have such a lesson in them are taken off for trash.



Mrs. Blanche Robbins, 1347 Alamitos Ave., Long Beach, Calif.

Sirs: I enjoy reading your Radio Life. I never miss a week reading it and I always read "The Ear Inspires the Pen," what your readers think of the radio programs, etc. But no one as yet has written anything about good old crazy Lorenzo Jones. They have an acknowledged crazy program with a sensible commercial. I'm so sick and tired of the usual moron commercials of most of the programs, such as Ivory Flakes and Oxydol, and so many more that are just silly. I think such poorly written commercials do more harm than good as far as selling their goods goes. So hurrah for Lorenzo.

★ ★ RADIO LIFE ★ ★

January 12, 1947 • Vol. 14, No. 19

Published Weekly at Los Angeles, California. Business Offices: 1541 Rodney Drive, Los Angeles 27, Phone NO. 2-7080 and NO. 2-7090. Editorial Offices: 1558 North Vine, Hollywood 28, Phone HEmpstead 2925.

Radio Life was entered as Second Class Matter May 8, 1942, at Los Angeles, under Act of March 3, 1879. Prepaid Subscriptions, \$4.25 year, \$2.25 six months. Single Copies on sale at leading Independent Grocers in Southern California at 8c each.

Publisher, Carl M. Bigby; Editor, Evelyn A. Bigby; Assistant Editor, Shirley Gordon; Business Manager, Robert C. Johnson; Advertising Manager, Gene Jones; Office Manager, Georgia Caywood; Art Director, Ray Wheeler; Log Editor, Hal Julian.

All material used by Radio Life is specially prepared by its own staff writers, and reprinting in whole or in part without publisher's permission strictly forbidden.

Date with Compliments

Whether you are a kitchen novice or veteran chef, your date with culinary compliments is assured when you put handy, easy to use A.&S. "Good 'N' Quick" Gingerbread Mix to work. Just add water, mix and bake. Then settle back to enjoy fragrant, spicy gingerbread and family compliments.

Louise Erickson, star of NBC's "Date with Judy," gets set for her "Date With Compliments."



Crumble Top Gingerbread

★ For a special treat, prepare

A. & S. "GOOD 'N' QUICK" GINGERBREAD MIX

in usual manner. Before baking, top with mixture of ¼ cup of brown sugar — 1 tsp. cinnamon, 1 tbsp. flour — 1 tbsp. melted shortening. Bake 45 minutes at 350°.

TRY IT TODAY!

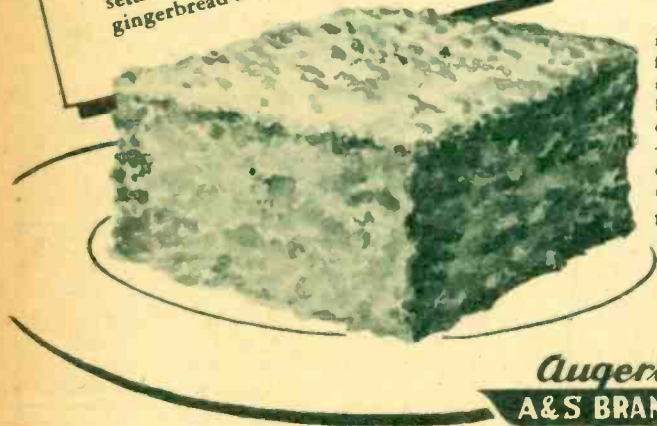

Auger's A & S BRAND



MOTHER KNOWS BEST

MOTHER KNOWS Dina-Mite gives youngsters needed energy for school and play.

MOTHER KNOWS Dina-Mite contains Nature's whole grains, so essential to "Daily Musts." She knows she is helping to solve this health problem.

YES, AND MOTHER KNOWS that Dina-Mite's rich, nutty flavor makes it the Number One breakfast for the whole family.

THE REAL "GOOD MORNING" CEREAL

DINA-MITE CEREAL

Annie Kuttner, 504 South Bixel St., Los Angeles, Calif.

Sirs: Here goes for another complaint from a listener and this time it is of Bing Crosby.

I, like many of my friends, consider Bing's attitude in giving us a transcribed program an insult to our intelligence. What's the matter with the boy? Who put him where he is today? Let's have some of the old-

timers on the air as was suggested in your magazine a few weeks ago. There are plenty of them to be had, and maybe they need the money. Bing could retire and live in luxury here where he made his money, but doesn't feel obligated to us in the least.

I have been a resident of L. A. for over fifty years, and possibly that is why (and I don't mean maybe) I make this squawk.

How many people with Bing's money and fame would do even a transcribed show? we wonder. We can see your point, Mrs. Kuttner, but as long as people enjoy hearing Bing's program, regardless of whether it's live or transcribed, we can see his side, too.



Carollae Odette, 940 S. Genesee St., Los Angeles 36, Calif.

Sirs: It just burned me up when I read in "The Ear Inspires the Pen" about the program "Twenty Questions." That anybody could say that they knew the questions! What would be the fun of the program if they knew the answers? What difference does it make if they are all the same family? I think they should be proud to have such a smart bunch. I give full credit to the sixteen-year-old. Like they say, "she is on the ball."



Henry J. Velasco, 4617 Mullen Avenue, Los Angeles 43, Calif.

Sirs: You asked for letters from those who had won something from radio programs, well, I don't think many people do because I have sent in letter after letter and I have never won anything. I have entered many contests but I have never won. I am beginning to believe they don't really give anything to commoners.



M. O. A. Hendricks, 907 D St., San Bernardino, Calif.

Sirs: I've been reading Radio Life for quite a few years, but this is my first letter. After reading what the other readers say I've decided my two cents worth shall be sent in. Hope you can get the poem that Red Skelton put on during the program of Tuesday the twelfth. To my way of thinking it is his best program to date although I like them all. Here's hoping you publish it.

Red himself wrote the poem. We are happy everyone liked it so much. We'd print it if it weren't so long.

(Please Turn to Page 8)

ON OUR COVER

On our cover, Harry Babbitt, whose scintillating song styles have been absent from class on Kay Kyser's "College of Musical Knowledge" for many semesters, resumes vocal sessions on the NBC show Wednesday evenings (7:30 p. m.) to offer again his popular "ballads in baritone."



TWO OF THE MOST INFORMATIVE PROGRAMS ON THE AIR ARE "MADISON 2345", HEARD TUESDAY NIGHT AT 10:15 AND SATURDAY AFTERNOON AT 5:30, AND "CABBAGES AND KINGS", FRIDAY AT 7:45 P. M. BOTH SHOWS ARE PRESENTED OVER KFI.

Jack Latham



JACK LATHAM and Russ Stewart share the mike work on "Madison 2345". On this program, listeners phone in their questions to the Times where a staff of experts look up the answers and give them to the boys to announce to the listeners.

Dave Nowinson



DAVE NOWINSON, a man with a vast fund of information in his head and at his fingertips, has been writing "Cabbages and Kings" for the last 9 years. On the program, Bill Stulla and Russ Stewart conduct a tour into the realm of unusual facts and personalities.

That's KFI—Dial 640

Advertisement.

Page Three



Elmer Davis

DIRECT FROM WASHINGTON, D. C.

KECA 8:15 PM

Mon. • Tues. • Wed. • Thurs.

PRESENTED BY

the **BROADWAY**

Broadway-Los Angeles • Broadway-Pasadena
Broadway-Hollywood

HEAD OF THE PARADE!



ACME

..the beer with the high I.Q. (It Quenches!)

Brewed in Los Angeles by ACME BREWING CO.
Bohemian Distributing Company
LOS ANGELES 11



↑ THIS ROOM IS ALWAYS A MADHOUSE . . . H. W. "Bill" Hanemann, writer; Tony Stanford, director; and "Archie", himself, Ed Gardner, go over the script for Wednesday night's broadcast of "Duffy's Tavern".

Robert Perkins Photos

I Married a Character

By Mrs. Ed ("Archie") Gardner

Wednesday, 6 p.m.
NBC-KFI-KFSD

THE other day I caught my husband, Ed "Archie" Gardner, giving our son, Ed Jr., who is not quite two years old, a boxing lesson. Amazed, I tried to point out that little Ed was a bit young for such things, but "Archie" was adamant. Where he comes from—Brooklyn—a man can't learn the art of self-defense too early.

And that was that. No matter that Brooklyn is now only a place for "Archie" to haunt on Wednesday nights—during his "Duffy's Tavern" broadcasts—and that there's hardly a chance that little Ed will have to put up his dukes very much around Bel-Air, at least until he's a few years older.

To "Archie," what goes in Brooklyn goes everywhere. To paraphrase Bob

Hope, "Archie" never left Brooklyn.

I never knew until I married a character just how many characters there are in Hollywood. And all of them pass through our portals—sooner or later. Writers, agents, crooners, and song pluggers float through our house daily. I find them in every nook and cranny of the place. Never for me the role of gracious hostess with the silver tea set routine. I learned a long time ago that there was no use planning a formal affair, ever. A script conference or a jive session would be sure to upset the tea cart every single time I tried to plan anything.

No place in the house is sacred. I'm just as likely to find a couple of gag writers beating their brains out on my chaise longue in the Louis XV boudoir as I am to stumble over them in the front hall closet. It's living in a goldfish bowl, for sure.

I married a character, all right. Little Ed is barely able to toddle a straight line, but already "Archie"

↑ SIMONE TRIES THE DINING ROOM, but with no success . . . for Evelyn Harcleroad, Ed's secretary, and Gretchen Wells, the "Tavern" bookkeeper, are enjoying lunch.

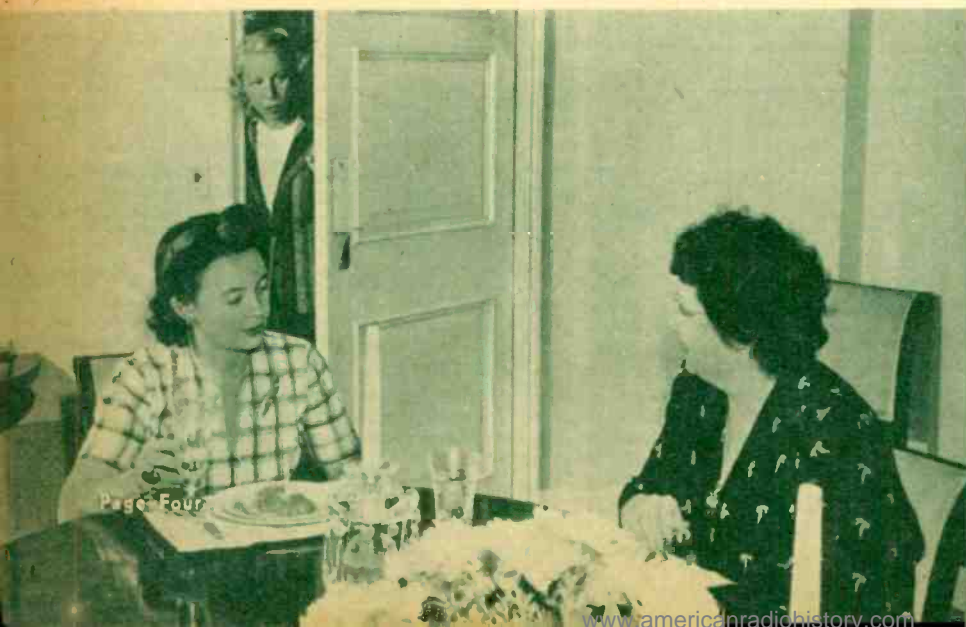

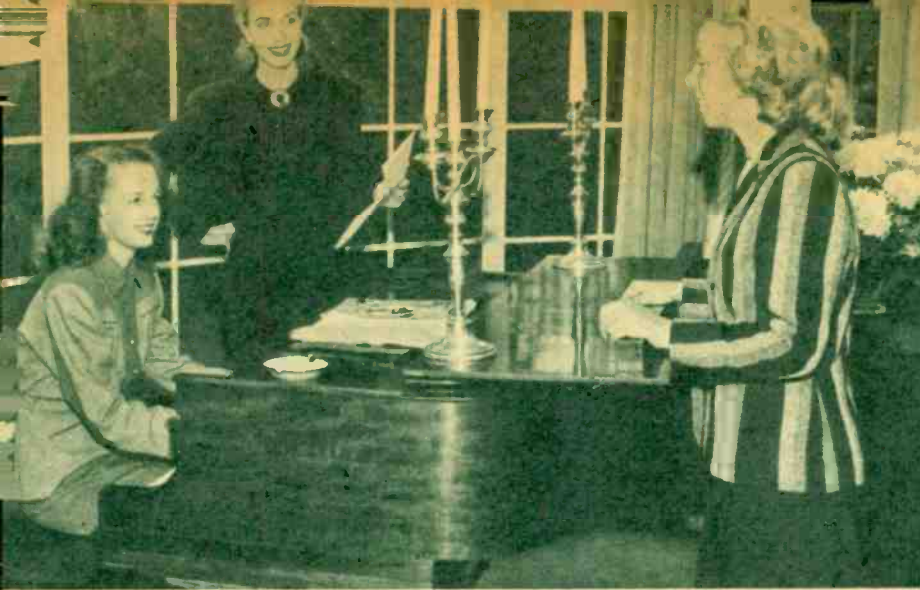

▲ **NO CHANCE FOR PRIVACY IN THE LIVING ROOM** . . . for singer Mary Meade is rehearsing a song for "Duffy's Tavern," accompanied by Marguerite Campbell. Naturally, Mrs. Gardner gives them a hope-you-are-comfortable look.



▲ **THE LITTLE KING** is in the nursery . . . Little Eddie Gardner rollicks with his cat and dog and therefore keeps Mama and her friends out of the nursery.

has made Esther Williams promise to give him swimming lessons, and Frank Shields will make a tennis star of him, or else.

Phone Addict

Talk about people who live their roles in real life, consider the matter of the telephone, that all-important instrument in the "Duffy's Tavern" scripts. "Archie" is addicted to the telephone. He's a great one to buy a yacht, rent an office, or hire a Hallowe'en costume over the phone. He likes to begin calling people the minute he opens his eyes in the morning. Evvy, his secretary, sits perched on the edge of his bed, phone in hand, waiting for him to wake up and start dialing. And he encourages our son to do likewise. Instead of the usual toys, Ed Jr. has a specially-made pint-sized phone dangling from his playpen.

He talks into it constantly, convinced from watching his Dad that it's the smart thing to do.

Little Ed is a chip off the old block in every respect except his accent. Strictly a California product, he spurns Brooklynesse, preferring a brogue more like Hungarian for himself. A Hollywood affectation, no doubt.

I always thought a man's haircut was a simple thing, until "Archie" took Ed Jr. for his first trim. Then I learned that a man and his barber are thicker than thieves and almost as close as a gal and her hairdresser. The boys passed by a dozen good barbers in Bel-Air and Beverly Hills and made a bee-line for "Archie's" tonsorial parlor in Hollywood. A man's first haircut is a production and they weren't taking any chances of offending "Archie's"

favorite barber for the mere sake of expediency.

"Archie" fancies himself a handy man around the house. Now that he's graduated from Brooklyn flats and has a house, he wants to putter and plant things in the garden. He bought himself a tool kit and seed catalog and goes around sawing and planting. It never quite comes off, but it's good for his Brooklyn soul—and part of the charm of the character I married.

▼ **WHAT WITH THE BEAUTIFUL CALIFORNIA WEATHER** she tries the sun deck . . . only to find it occupied by a sleepy character who might be a writer, song plugger, friend, or even a stranger.



▼ **DRIVEN OUT OF HER OWN HOME** . . . finally, in desperation, Simone and her two friends drive away to enjoy some tea and a chat at a nearby restaurant.





◀ CHARLIE LOVES "LOLLY", and Miss Parsons likes McCarthy. The columnist enjoys radio's comedy shows. Also, when she was bedded by illness recently, her habit of having the radio on all the time made her among the first to hear of the Bergens baby.

She's a Radio Fan, Too!

By
Shirley Gordon

"Lolly" Parsons' Love of Movies and the People in Them Is Well Known, But With Her Recent Hospitalization, She Found Herself a Real Radio Fan, With Daily Pet Programs

Sunday, 6:15 p.m.
ABC-KECA-KFMB

WE WERE chatting with the famous Hollywood chatterer in the comfortable pastel-toned den of her beautiful Beverly Hills home, which, incidentally, was undergoing some strenuous renovation in some rooms at the rear that were out of our sight but not out of hearing.

It was a little unlike the mental picture we had conjured of the bustling ABC air commentator-columnist-writer. Somehow, we had always imagined that any meeting with Louella O. Parsons would find her at a desk surrounded by typewriters, telephones, secretaries and an interesting assortment of stars with lapsful of hot scoops to deliver to this gracious-mannered, sweet-voiced woman whose name is synonymous with the latest intimate Hollywood news items.

But our visit with this fabulous figure of filmland was conducted in a restful atmosphere of charm and leisure with not one jangle of a telephone bell to disturb us.

Nevertheless, seated opposite us in a warm velvet houserobe of the same jet black as her loose-waved, short-bobbed hair, Miss Parsons assured us that such an interlude of inactivity was rare for her. One look at her schedule, of course, certainly confirmed this, for in spite of her critical period of hospitalization

some weeks ago, she continues to turn out regularly an amazing volume of top Hollywood copy in her position as International News Service Motion Picture Editor, Cosmopolitan film reviewer, fan magazine interviewer and radio reporter.

"You know," she told us, "I actually never have a day off. My husband is furious with me!"

Throughout the week, with the aid of a woman stationed in New York, a local "leg man," Ruth Waterbury, who prepares her air interviews, and other assistants, Miss Parsons meets her newspaper and magazine deadlines and at the same time keeps an ear out for good air copy that can be safely kept until broadcast time without risking the loss of a "scoop." "Somehow, I manage at least one good scoop for every broadcast," she pointed out. "I got the Laraine Day divorce, which was a tremendous surprise, and the news of Jeanne Crain's baby even though Jeanne was still denying it—to name just a few."

Frank Session

Miss Parsons explained that at the end of the week, the day before her broadcast, a "round table" session is held at which she and her staff go over the copy assembled for the forthcoming fifteen-minute broadcast and choose what they consider is the cream of the material. "We often disagree as to what should stay and what should go," she af-

firmed, "but there is no 'Yes-man-ing' from anyone. Everybody speaks his piece."

On the subject of speaking her piece at the microphone, the film chatterer confessed to an extreme inferiority complex about her voice. "I have tried everything. I used to attempt to lower my voice way down here," she demonstrated, with a strained low register, "and I have studied with numerous coaches—but finally, I decided to use my own voice and be concerned only with what I am saying. If people don't like my delivery, well, I just figure that it is the voice God gave me and that's that. I'm much less nervous about my broadcasting now than I used to be."

A hard worker, "Lolly" is usually the first one in her office every morning, turning out copy even before her secretary gets on the job. Many of her best stories are born of phone calls and visits from the stars themselves, who regard Miss Parsons as an intimate friend.

Names Fine Stars

Asked to name a handful of Hollywood's great whom she regards with particular personal admiration for their qualitative traits of character, Miss Parsons pursed her lips thoughtfully and answered:

"Gregory Peck, who has the great charm of making you feel that there is nothing else in the world that he

(Please Turn to Page 32)



▲ **IT'S AN EXCITING LIFE, SAYS BILL, ESPECIALLY** when there are two lovely daughters in the family. Lorraine, left, is her dad's pal. Stephanie, center, was adopted by the Bendixes last year.

The Life of Bendix

*If You Think "Riley" Has Ups
And Downs You Should Hark to
Bill Bendix's Own Life Story*

By Joan Buchanan

Saturday, 8:30 p.m.
NBC-KFI-KFSD

BILL BENDIX is "Riley" to radio listeners nowadays, but back in the late twenties Bill was a radio performer of an entirely different ilk. He played a comedy German character on a fifteen-minute-a-week show on station WNEW, Newark, with a script which he and a friend wrote and acted.

"We lasted for thirteen weeks," said Bendix, "and we didn't get a dime out of it—just experience. It did make me want to follow radio someday, though."

Bill's first ambition, however, was in an entirely different line—he wanted to be a professional baseball player. It takes just one look at Bill to realize that he probably would have made a good one. Radio listeners are lucky that his parents changed his mind for him. His first job was as bat boy for the New York

Giants. Bill was overjoyed when the team asked him to go south with them for spring training, but his folks refused to let him go.

At sixteen, Bill entered amateur theatricals with the Henry Street Settlement House Players.

"My family was all in show business and they all knew that getting started wasn't easy. So they encouraged me to take something steady. I got a job with a wholesale grocery firm and worked up to managing a store," recalled Bendix.

Depressed, Too

Bill ceased being serious about the stage at this point. He married his childhood sweetheart and became the father of Lorraine, who is now a pretty teen-ager with acting ambitions of her own.

Here Bill pulled an amazing switch on the usual hard times story. The depression was rough on actors, but it was just as rough on grocers. Bill's store closed down and the little Bendix family knew what it was to be broke and hungry. Bill's courageous wife, Tess, got a job in a toothpaste company.

Bill landed on the W.P.A. Federal Theater Project. "I got ninety-four dollars a month and ironically enough, a part in a play, "It Can't Happen Here." Yes, in the black depths of the depression Bill was discovered!

The producer-star of Saroyan's "Time of Your Life" saw Bill in the W.P.A. project play and offered him the role of the tough cop in the Broadway production he was casting. "I guess he figured I looked big enough and 'copper' enough," Bill says now, with his modest opinion of himself. The play was a hit and so was Bill's acting. He toured from coast to coast and got himself discovered again—this time by the movies. Bill was back in New York when he received his Hollywood bid.

"Tess rushed around, got my one and only good suit of clothes all fixed up, ironed my two good shirts and gathered up all my relatives to see me off," smiled Bill. Bendix left New York by plane in a blaze of glory—and then was air-sick all the way across the country!

He clicked in his first screen role and since then has been a success in a variety of parts—out-and-out

(Please Turn to Page 32)

ONE OF POPULAR SUPPORTING players on "Life of Riley" starring Bendix is John Brown, who plays "Digger O'Dell" and here dresses the part. ➔



It's
MONARCH
*French
 Style*

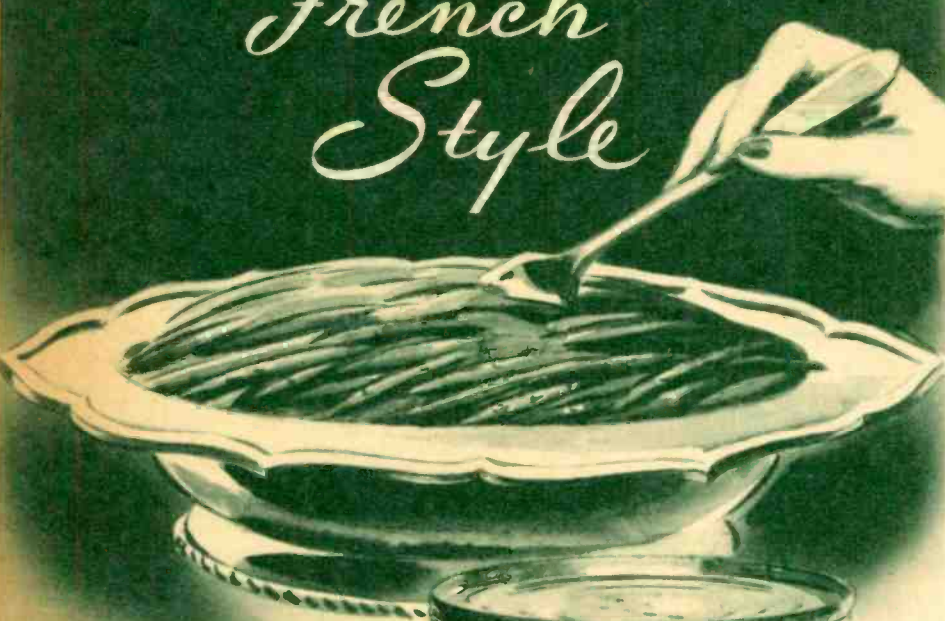

THE world's finest stringless green beans — flavored to perfection—and sliced the long way —*French Style!*

ECONOMICAL

Your grocer's low price will surprise you!

**SERVE THEM
 TONIGHT**

Try All **MONARCH** *Finer Foods*

FEATURED BY NEIGHBORHOOD GROCERS AND SUPER MARKETS

**The Ear Inspires
 the Pen**

(Continued from Page 3)

Lucille D. Mereto, 7510 Hampton Ave., Hollywood, Calif.

Sirs: Thank you very much for the excellent article and attractive pictures featuring Nelson Eddy in the Oct. 13th issue of your always enjoyable magazine.

In spite of the fact that Mr. Eddy does not have a regular show of his own at present, I sincerely hope you will continue to feature pictures of and stories about him in future issues. Mr. Eddy's host of faithful admirers never cease to be interested in all the latest news of his activities.



Miss Mary H. Staines, 615 Acacia St., San Gabriel, Calif.

Sirs: Why don't you print a picture of Eddy Howard? I think he is wonderful. I would like to know what he looks like. And a picture of The Whistler.

We don't know of any radio program on which Eddy Howard is appearing at present, unless it be on a "remote." We prefer to run pictures of air personalities. CBS wants to keep The Whistler's looks a secret, so I guess we're disappointing you on both counts.



Evalyn Hall, 130 North Edgeware Road, Los Angeles, Calif.

Sirs: Your magazine enables me to enjoy so many programs I otherwise would miss. There are two that I wonder when they are heard and I can't find them in your alphabetical listing. One is Slim Duncan and the other is Al Pearce and his Gang. Is Al Pearce off the air? If so, it's a shame. He had a good cast and is one of the old favorites.

Yes, Al Pearce is off the air at present. Sorry. Slim Duncan can be heard on "Round-Up Time" with Stu Hamblen over KFVB daily at 4:45, Sundays at 5:00.



John Elesmore, 811 Ocean Front, Venice, Calif.

Sirs: Each member of our family has different views as to which is a good program and we have all written at different times to the networks on our opinions. At different times each of us have sent letters to NBC, CBS, ABC, etc., and a few days ago we sent a telegram to CBS giving the answer to a question which the following day proved to be the correct answer. After we have written so many letters and postcards and even telegrams and then received no acknowledgments we are wondering if the networks are interested in the listener reaction. We have requested tickets to any audience-participation show at any time any day or else a look in at any broadcast at any time.

Yes, networks say they are interested in listener reaction, but we can't blame you. Mr. Elesmore, for thinking actions speak louder than words.

RADIO IN REVIEW

NEWS and COMMENT

For Love o' Mike (General Comment)

Radio Information

Radio Life's phone line is continually clogged with curious inquiries from interested dialers about their pet programs and personalities. We attempt to be of service, but often do not have the exact information desired on hand, and what with deadlines breathing menacingly down our necks, the time we can devote to your queries is limited.

A service custom-built for radio fans, however, has now been established. Originated by Ruth Arnold and called "Information, If You Please", it offers to service all callers with whatever information about radio, its personalities and programs that is desired. The number to call is HO 6196.

New Year's Eve

It was a happy New Year as far as the traditional traffic dangers of the holiday season were concerned. After the tragic Christmas Eve death toll in Los Angeles, it was heartening to see the quiet streets on New Year's Eve. Early in the evening, at every corner we turned, we saw traffic cops—and thanked our lucky stars they were there.

Special mention should be made, we think, of KFI's and KECA's timely service to celebrating citizens. KFI cancelled all commercial station breaks for the twenty-hour period from 6:00 a.m. on December 31st to the following 2:00 a.m. on January 1st, sounding traffic warnings to those in cars. (Know how much that costs in cancelled spot announcements? \$2,500.)

KECA carried traffic safety announcements and a box score on traffic accidents in addition to many longer appeals made on various programs. They covered a twenty-four hour period, starting at 5:45 p.m. on December 31st.

We hope this service will be resumed next year on December 24th, and we'll feel more like looking forward to Christmas Eve knowing our friends and families will be safe.

In fact, we'd like to see radio, through such spot announcements and shows like "Design for Death", keep up a year round campaign to cut Los Angeles traffic mortalities.

Your Cue (Shows You May Like)

We'd Hire Novak!

Honestly, we'd have sworn that the tough private eye, complete with wild

metaphors and wilder women, was finally becoming old hat on the air—yes, and in the magazines and movies, too. Then along came ABC's "Pat Novak for Hire" and we began to think we'd just never heard this type of show done really well before.

Jack Webb, who plays "Pat", has an intimate, cynical voice. A large part of the mood depends upon Webb's narration and he never lets it down.

It's in the script department that the show really shines, however. The dialogue is rich in original colloquialisms. They come so thick and fast that the listener is kept as much on his toes as "Novak", himself. Scripter Dick Breen is so adept at this bright writing that a good part of it is just tossed away in an off-hand manner.

A friend of ours, who happens to be a great "Novak" fan, told us the other day that he had no idea what the previous night's show was about. "All I know", he explained, "is that

the dialogue is so swell, I don't care what the plot is."

The only other character who figures in each episode is "Jocko", an amiable and philosophical drunk whose unorthodox views would be considered highly quotable by the columnists if the show were a widely known one.

So far, "Pat Novak for Hire" is a regional program. The locale and flavor is San Francisco water-front. We only hope that when the program goes national (as it undoubtedly should) the San Francisco mood remains undisturbed. We're not worried about them changing "Pat" — if they tried that he'd slap their ears down!

"Meet the Press"

If you think that radio still shies away from the outspoken statement, the pointed retort and the positive conviction, you haven't been listening to Mutual's hard-hitting show, "Meet the Press".

Each week, a different group of newsmen is invited to shoot questions at an individual who has been making front page news. Whether or not you sympathize with the political leanings of the subject will determine for whom you root—the reporters or the interviewee. You may be surprised that occasionally someone whom you formerly disliked heartily will put up such an honest account of himself in the face of rapid-fire questioning that you'll change your feeling—at least insofar as the personality of the subject is concerned. A spurious character shows itself up as readily.

To show you that "Meet the Press" sidesteps no issues, two of the subjects in the past year have been Gerhardt Eisler, German Communist accused of being one of the international leaders of the Communist Party, and Senator Bilbo, who is accused of just being Bilbo.

The program is produced by Martha Rountree, former columnist and press agent. Newsmen should be thankful for their chance to ask the questions that are really on their minds on Miss Rountree's program. And radio listeners should be grateful that there is a program that gives them credit for intelligence to draw their own conclusions minus the pro and anti ideas of a professional editorialist.

On Mike (About Studio Happenings)

A Housewife's Thoughts

A noteworthy one of the many novel and thought-provoking scripts aired
(Continued on Next Page)

Page Nine

NEXT WEEK DON'T BE A MissDit*



Handsome singing star Allan Jones on the cover—and inside, an interesting report on him called "Keeping up with Jones."

Comedian Jack Carson's viewpoints on "Drama"!

Louise Erickson's intimate diary notes on her very first trip to New York City!

An informative yarn about Gabriel Heatter.

"The Haircut," alias Garry Moore, occupies our album portrait page!

"The Punch in Judy" reveals that Miss Canova is actually two different persons!

KMPC's "Stork Club" is spotlighted, as are musical conductor Elliot Daniel and radio's beloved "Ma Perkins."

All this—and more besides—will be on your magazine stand next week, so get in line for your Radio Life early!

*She wanted to read it but she missed it.



KECA mike memos

By VIRGINIA WEST

By now you've no doubt joined the regular fans of that new Saturday evening "whodunit" from the pen of Craig Rice, "Murder and Mr. Malone", heard over ABC-KECA at 9:30 p.m. Aired coast-to-coast at that hour, Miss Rice's new character "Mr. Malone", played by Frank Lovejoy, film actor, is more than a private investigator . . . he's an attorney as well, and lends his legal background and experience to the cases he solves.

Pictured here is lovely red-haired Frances Robinson, versatile film and radio actress, who plays the "hep" secretary, Maggie, in the new mystery series.



Frances Robinson

Another popular member of ABC's Saturday evening mystery lineup, "I Deal in Crime", has just enjoyed a contract renewal from its sponsor, the Hastings Manufacturing Co. "I Deal in Crime", heard at 7:30 on KECA, stars William Gargan of the cinema as "Ross Dolan, Private Eye".

... Try 790 . . . This Wednesday . . .

Bowing in on January 19th will be that eminent musical organization, the Detroit Symphony Orchestra, for a new series of "Sunday Evening Hour" broadcasts under the sponsorship of "Musical Digest" magazine. Batoned by Karl Krueger, prominent American musical director, the broadcasts will be heard via a 107 station coast-to-coast American Broadcasting Company network, every Sunday evening from 5 until 6 o'clock.

The "Sunday Evening Hour" is to originate in the Detroit Music Hall, permanent home of the Detroit Symphony, through facilities of Station WXYZ, and will be heard locally on KECA.

Making its debut in broadcasting, the John Hancock Mutual Life Insurance Company takes over sponsorship of world-famous Boston Symphony Orchestra over ABC and KECA, Tuesday night, January 21st. Beginning that date, the hour-long concerts will be heard at 9 o'clock instead of at the present earlier hour.

... Try 790 . . . This Wednesday . . .

Have you heard the daytime variety program "The Tommy Bartlett Show," recently added to KECA's Monday thru Friday lineup at 1 p.m.? Tommy Bartlett as emcee, with baritone Skip Farrell, the Honey Dreamers quintet and Rex Mavin's orchestra, dish up a mighty good half-hour's listening. Besides the music and fun, there's a new quiz game, "What's What?" in which the studio audience participates . . .

On a recent "Bride and Groom" broadcast (KECA, Monday thru Friday at 2:30) two hundred and seventeen years of wedded bliss were celebrated. Emcee John Nelson and his roving mike found four couples celebrating anniversaries which totaled that number of years . . . Here's George Fisher, whose new five-minute of Hollywood news and gossip, is heard on ABC-KECA at 2:25, weekdays . . . Sammy Kaye and his "So You Want to Lead a Band" show is now aired on Monday nights at 6:30.



George Fisher

... Try 790 . . . This Wednesday . . .

WE BELIEVE many of ABC's stars will keep the resolutions they have made this New Year's . . . Louella Parsons resolved to continue her efforts to bring her listeners the latest news from Hollywood . . . Bing Crosby resolved to live up to his reputation for informal dress . . . and John Scott Trotter resolved to eat less twelve-layer cakes . . . Kenny Baker resolved to make Glamour Manor a happy place to visit by singing more and more happy tunes . . . John (Cupid) Nelson resolved not to eat so much wedding cake (oh, that waist-line) . . . Allan Jones resolved to sing the "Donkey Serenade" only by request . . . Tom Breneman resolved to spike all rumors that he may run for president . . . and Michael (Dr. Danfield) Dunne resolved to solve all his radio mysteries with good old-fashioned police methods—unless he finds his psychological methods are better!

Advertisement.

Radio In Review

(Continued from Preceding Page)

In the spirit of the New Year was that broadcast on CBS' "Doctor Christian" program on New Year's Day. Written by Mrs. Douglas G. Stockwell, a Connecticut housewife, one of the winners in the show's annual script competition, it undoubtedly reflected the thoughts and concern of many serious-minded Americans who regard the precarious international situation with well-founded trepidation.

Titled "Diagnosis" and featuring Pedro de Cordoba as "Mr. World," it was based on a fanciful incident in which a man with a big round scarred face swathed in bandages came to "Dr. Christian" for a consultation about the pain and worry being caused him by his children.

Provocative passages from the script included the following dialogue:

DR. CHRISTIAN: Tell me, where did you get all those scars?

MR. WORLD: A few were the work of wind and weather when I was extremely young and tender. A few show where animals fought me and left their imprints.

DR. CHRISTIAN: And the rest?

MR. WORLD: (SADLY) The ones that went deep and hurt and mattered, my children gave me, when they've fought and killed one another. These are the scars their wounds have made.

DR. CHRISTIAN: I can see that your children make you sad. Have you fear of more wounds and scars?

MR. WORLD: Would it were only that! From now on, Dr. Christian, their little wars will no longer just batter and scare me. They've a brand-new toy that can actually blow themselves—and me—up!

DR. CHRISTIAN: Fireworks aren't very safe in the hands of children. Why do you give them such dangerous play-things?

MR. WORLD: I didn't give them any such toy. . . Dr. Christian, a parent can never tell what a child is going to use for a toy!

Another excerpt . . .

DR. CHRISTIAN: Do you mean that each child has his own house, with his own roof over it?

MR. WORLD: And his own fence around it. Some of them higher than others. I suppose it's been the best solution, really. Each child in his own house. My children, you see, get along so poorly. They even think differently.

DR. CHRISTIAN: About what?

MR. WORLD: About everything. What they have. What to do with it. What their neighbors have that would be nice to take from them. How hard they should work. What they should work for. I often wonder how they can all be my children . . . the children of the world . . . with such differing points of view.

DR. CHRISTIAN: Don't they ever go through each other's gates?

MR. WORLD: Not often, unless it's to pilfer.

DR. CHRISTIAN: Never to play . . . or to talk things over?

MR. WORLD: Rarely. And when they do, they sometimes make matters worse.

DR. CHRISTIAN: Does none of them really like his brother?

MR. WORLD: Oh, yes; they have spells of liking. Just as they have spells of fighting. For instance, Sam, the one in that biggest house on the right-hand continent, lately waves often to Johnny, there on the left. In fact, he's usually tossing him something to eat . . . He'll give all his bread away, even if he goes hungry.

DR. CHRISTIAN: He looks fat enough to me. I wouldn't worry about him.

MR. WORLD: I don't for that reason. But

(Please Turn to Page 12)

KNX
Autographs



Gordon Jenkins

is one of Hollywood's outstanding musical directors although his formal musical training was limited to three months of piano lessons and a three-week high school course in elementary harmony. The composer of "San Fernando Valley," "Blue Prelude" and other popular songs, is heard with his 31-piece orchestra on "The Dick Haymes Show," 6:00 to 6:30 P. M., Thursdays.



Mary Jane Croft

comedienne, studied dramatics but had no radio aspirations. To help a friend audition for radio, she read part of a script with him—and was hired on the spot. Mary Jane Croft is featured on "The Durante-Moore Show," 6:30 to 7:00 P. M., Fridays.

KNX



1070 ON YOUR DIAL



Sherlee Turner

who plays the sweet-voiced Girl Friday with Hoagy Carmichael, had her own radio program at the age of fifteen. She created and wrote the show and has been on the air ever since. "Hoagy Carmichael Sings" is heard on KNX 2:30 to 3:00 P. M. Sundays.

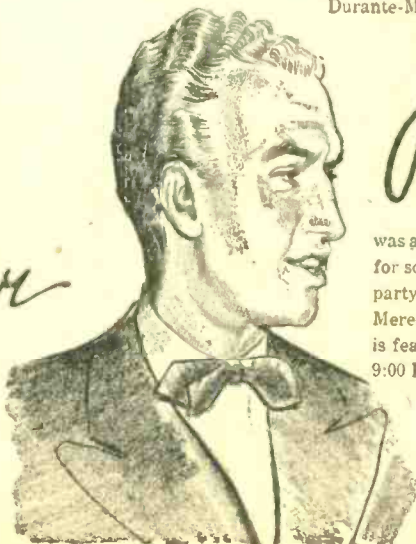

Ben Gage

was a radio announcer until he was called upon for some impromptu entertaining at a private party. George Burns heard him sing, asked Meredith Willson to audition him, and now Ben is featured on "Sparkletime," Fridays, 8:30 to 9:00 P. M.

Radio In Review

(Continued from Page 10)

sometimes he's pretty slow, and he's pretty stupid. And he's taken advantage of, too. And all the time, he's hiding the most dangerous fire-cracker you ever saw.

DR. CHRISTIAN: And over there! What is that one throwing?

MR. WORLD: (SUDDENLY EXCITED): Hold onto your hat! It may be a bomb! Look out! **(AFTER A MOMENT, IN A RELIEVED TONE)** No. It wasn't.

DR. CHRISTIAN: From here it looks like a tight little wad of paper.

MR. WORLD: That's probably what it is. Another treaty. Treaties are always flying about, from one to another.

And Doctor Christian's diagnosis . . .

DR. CHRISTIAN: For the most part, your children have been too spoiled by your lavish abundance. They've wallowed in it, grabbed off what they could, and barricaded themselves and their belongings in their own little pens. Hear me, all you World Family! Stop acting like children! You've grown into men! Get out of your play pens. Come into your father's house, all under one roof, where there's room and plenty and beauty for all. You've grown too smart to live in baby ways. That's why you've been cramped and unhappy and distrustful. Stand up tall! It's the only way you can keep on growing!

Don Otis Returns

That Otis man just can't stay away from the turntables! Yes, Don has decided to go back to disc-jockeying. He recently resigned from Capitol records and can now be heard on station KXLA as emcee on "Song Showcase" at 10:30 p.m. on Thursdays.

Now that Otis is returning, we'll withdraw that wistful comment we had on the disc jockeys in this department recently. We were wishing for less chatter and more platter, and it looks as if we'll get it.

Popularity Poll

Two hundred thousand people went to the polls recently and voted for the most popular person in the world. Nope, it's not anything official, but it's an interesting list as compiled from the votes sent in to film commentator Jimmy Fidler, who asked his listeners to send him their choice as the world's best known person. Here are the surprising results:

1. Bing Crosby.
2. Frank Sinatra.
3. Pope Pius XII.
4. Mrs. Eleanor Roosevelt.
5. General Eisenhower.
6. Father Edward Joseph Flanagan.
7. General MacArthur.
8. Walter Winchell.
9. Sister Elizabeth Kenny.
10. Bob Hope.

Bing will be awarded a silver plaque in honor of his winning. Jimmy plans to make this an annual event on his program. What do you want to bet that Bing makes it again next year?

Etting To Appear

We imagine that all of you will be as delighted as we are at the news that the long-absent Ruth Etting is scheduled for a guest appearance on

NBC's Rudy Vallee show, Tuesday, January 14th. It is going to be a tremendous treat to hear this famous songstress again—and we might add that surprises like this one are Rudy's chief stock in trade. He should pull them out of his hat more often, for with his enviable career as a veteran showman and starmaker he is just the person to perform such tricks.

Welcome back, Miss Etting, and hi-ho, Mr. Vallee!

Shows Go On

Helen Mack, producer of NBC's "Date with Judy" and ABC's "Ann Scotland", has been on the job at her directorial post as usual this past week—but in between shows, she's been bedded at the Cedars of Lebanon Hospital with acute bronchitis!

Off Mike (Personalities)

Just For Laughs

Ed Forman, scripter with Paul Conlin on NBC's "Abbott and Costello Show", was held up last week and the burglar took not only the writer's wallet and cash but also the only existing script for the forthcoming A and C broadcast!

Fortunately, Forman and Conlin have exceptional mental powers. They managed to rewrite the entire show from memory!

Peggy's Pets

Teen-agers' love for popular Peggy Lee, who warbles regularly with ABC's Bing, is not exactly a one-sided affair. Peggy admits to a real "crush" on her youthful fans. "Back in New York," sniffed Peggy, "when I played theaters, I'd have the kids in my dressing room all the time. In fact," she remembered, "one teen-age boy did odd jobs for me—even to sewing sequins on my dresses!"

Record Bag

Twelve-year-old Larry Sims, "Alexander" of CBS' "Blondie" show, went on his first duck hunting trip with his father over the New Year holiday. He returned with a record bag of one and a half ducks!

"My dad and I shot at the same bird at the same time," young Larry explained, "so I can really only take credit for half of it."

Seeing's Believing

We wouldn't have thought it possible, but we saw it with our own eyes—at the rehearsal of CBS's Mel Blanc show. The customarily rainbow-clad Conried (the program's "Mr. Cushing") was actually outdistanced in sartorial hues by Mel himself, who was handsomely decked out in a gay mustard-yellow jacket and violent orange-red socks!

Try It

Wanna be a radio actor? Think you can read lines okay? Then take this little test: Read, in front of 400 people, without any previous rehearsal and without flaw, the following: "If you move your speed ring way up there, it'll interfere with your counter rotating coaxial propellers. Where you gonna get lateral stability if you don't allow for dihedral? If it goes there, the ailerons won't work and you'll have no control of movement about the longitudinal axis!"

Tommy Bernard and Henry Blair, the two Hollywood child actors who are "David" and "Rickle" on CBS' "Adventures of Ozzie and Harriet," were faced with the above lines at a recent preview of the airshow—and yes, they delivered them without previous rehearsal, without a flaw!

★ ★ NEW SCORE

Hal Borne, musical director of NBC's "A Date With Judy," has composed and routined a new night club act for the Ritz Brothers.

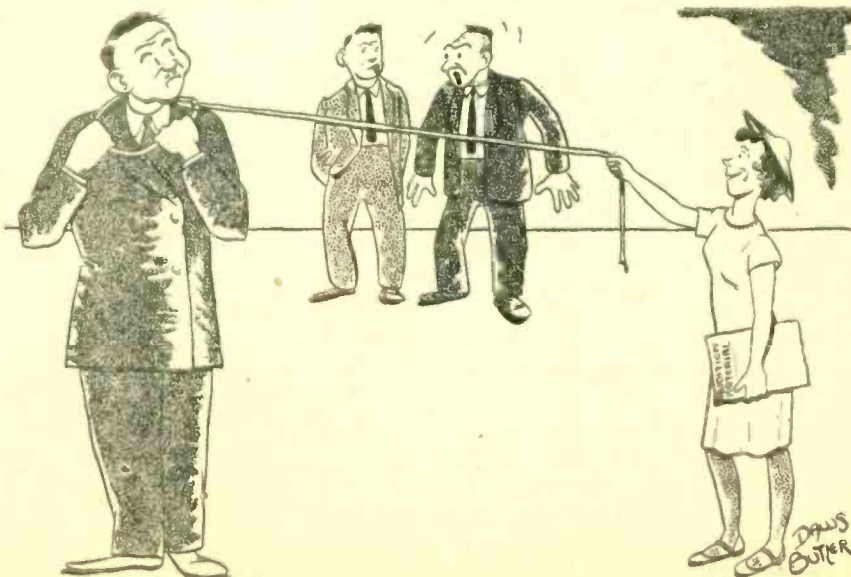

"When she contacts a producer, brother, he's CONTACTED!"

CONTESTS AND OFFERS

Eddie Cantor, KFI, 7:30 p.m. Thursday. The NBC comedian will give six students from the writing staffs of college or university publications a tryout on his writing staff if they submit sufficiently promising sample scripts. He will also pay their travel expenses to Hollywood. Eligible students are asked to write to Cantor at 342 South Beverly Drive, Beverly Hills, Calif., for sample program outlines. No closing date indicated.

★

"David Harum," KFI, 8:45 a.m. Monday through Friday. For twenty-five cents and the word Bab-o cut from a Bab-o label you can get a 32-page birthday and anniversary book and nine greeting cards. Send your name and address with your label and money. "David Harum," Box 85, New York City. No closing date indicated.

★

"Meet the Press," KHJ, 6:30 p.m. Saturday. Write a letter to the program telling what you thought about the subject presented. Each week the writers of the best letters will receive a year's subscription to the American Mercury Magazine. Address "Meet the Press," Mutual Broadcasting System, 5515 Melrose Avenue, Hollywood 38, Calif. No closing date indicated.

★

"Free for All," KNX, 11:30 a.m. Saturday. Listeners write in to the program asking for a gift. Winning letters are chosen to be read on the program each Saturday and the gifts dispatched to the writers of the winning letters. Emcee Wes Battersea cautions, "We choose the most interesting and unusual letters we receive to read on the air. When you ask for something, tell us why you want it. Our judges choose the letters with the most human interest, so make your letters interesting." Address "Free for All," Columbia Broadcasting System, Columbia Square, Hollywood, Calif.

★

Metropolitan Opera, KECA, 11:00 a.m. Saturdays. Metropolitan Opera Guild invites listeners to become members. Dues, \$3.00 annually, entitling the member to a subscription to the illustrated magazine "Opera News" which includes a wide variety of stories, pictures and articles about the operas. Send dues to Metropolitan Opera Guild, 654 Madison Avenue, New York 21, N. Y.

★

Drew Pearson, KECA, 4:00 p.m. Sunday. Drew Pearson's columns about John L. Lewis, in booklet form, will be sent free to anyone forwarding a stamped, self-addressed envelope to Drew Pearson or to the station. Closing date not indicated.

★

Note: We have on hand a publicity release which says that Al Jolson is anxious to help amateur composers and lyricists. "With Ferde Grofe and Les Brown he now heads the Advisory Board of the Song Hit Guild which was established eight years ago to encourage amateurs. Jolson can be reached very easily. His address is simply Al Jolson, Hollywood 46, Calif." We haven't had an opportunity to look into this, but maybe some of you amateur tunesmiths will want to.

Precasts & Previews

TIME CHANGES

Monday, January 13—Elmer Davis, KECA, 8:15 p.m. (15 min.) Monday through Thursday. Formerly KECA, 8:15 p.m. Monday and Tuesday.

Monday, January 13—"So You Want to Lead a Band," KECA, 6:30 p.m. (30 min.) Formerly KECA, 8:00 p.m. Wednesday.

Monday, January 13—"New Adventures of Sherlock Holmes", KECA, 7:30 p.m. (30 min.) Formerly KECA, 8:00 p.m. Saturday.

Friday, January 17—"Fat Man", KECA, 9:30 p.m. (30 min.) Formerly KECA, 8:30 p.m. Monday.

Saturday, January 18—"Murder at Midnight", KECA, 8:00 p.m. (30 min.) Formerly KECA, 9:30 p.m. Saturday.

★

WHAT'S BACK

Mystery-Drama

Saturday, January 18—"The Ghost Walks", KNX, 7:45 p.m. (15 min.) Dramas based on cases of actual criminals.

Music

Saturday, January 18—"Symphonies for Youth", KHJ, 10:30 a.m. (1 hr.) Alfred Wallenstein conducts the L. A. Philharmonic in this series which won the Peabody award for 1945. Thomas Freebairn-Smith will be the emcee-quiz master and Tony La Frano will serve as announcer-producer.

★

WHAT'S NEW

Public Service

Monday, January 13—"For This We Fought", KFWB, 8:00 p.m. (15 min.) Monday through Friday. Each day a different theme will be programmed: "United Nations, the People's Hope", "Let Freedom Ring", "The Atomic Age is Here", "For This We Fought", "The United Nations in Review".

★

WHO'S GUESTING

Variety

Tuesday, January 14—"Rudy Vallee Show", KFI, 8:30 p.m. (30 min.) First appearance in six years of famous singing star Ruth Etting.

Wednesday, January 15—"Bing Crosby Show," KECA, 9:00 p.m. (30 min.) Al Jolson will be Bing's guest.

★

Music

Sunday, January 12—"Harvest of

Stars", KFI, 11:30 a.m. (30 min.) Soprano Laura Castelano will sing with James Melton.

Monday, January 13—"Telephone Hour," KFI, 9:00 p.m. (30 min.) Pianist Josef Hofmann will be the guest soloist.

★

WHAT'S PLAYING

Drama

Wednesday, January 15—"Hollywood Players", KNX, 7:00 p.m. (30 min.) John Garfield in "Woman in the Window".

Thursday, January 16—"Suspense", KNX, 9:00 p.m. (30 min.) Van Heflin in "Three Blind Mice".

Saturday, January 18—"This is Hollywood", KNX, 7:15 p.m. (30 min.) Ginger Rogers and Horace McNally in "Magnificent Doll".

Monday, January 13—"Lux Radio Theater," KNX, 6:00 p.m. (1 hr.) Charles Coburn, Beverly Tyler, Hume Cronyn and Tom Drake in "The Green Years."

★

Comedy-Drama

Sunday, January 12—"Theatre Guild on the Air," KECA, 7:00 p.m. (1 hr.) Elliott Nugent in James Thurber's "The Male Animal," with Paul Douglas and Martha Scott.

★

WHAT'S SPECIAL

Motion Picture Awards

Monday, January 13—Photoplay's Annual Gold Medal Award, KECA, 10:30 p.m. (30 min.) Danny Kaye will emcee the Award presentation. Editor Fred Sammis will present the awards. Bing Crosby and Greer Garson, last year's winners, will be present as will Jean Hersholt, Donald Nelson, Byron Price, Emmett Lavery and representatives from the Screen Actor's Guild and Director's Guild.

★ ★

BROTHER JONATHAN

Ever hear of "Brother Jonathan"? That's you!

CBS' "Fact Finder" recently explained that the phrase was the first name ever applied to the American people as a whole. It was coined by George Washington, whose favorite saying when curious about public opinion was, "We must consult Brother Jonathan."

Radio Lifelines



By Evelyn Bigsby

CLEANING UP the odds and ends of 1946 . . . Think Radio Lifer Doris Crawford said it when she commended Perry Como and "Chesterfield Supper Club" for the dignified manner in which Christmas music was handled on the program. After delivering a Yule carol, Como signed off very simply, sans commercial. "I don't smoke", she said, "but believe me, if I did it would be Chesterfield."

Here 'tis! . . . Another pat for "Sparkletime" chief Meredith Willson, who gave his entire crew a generous slice of thanks and credit on his closing broadcast for 1946. Jack Benny recently did the same. Appreciation is something you can give freely, yet always be the richer for doing.

ANTICIPATING 1947 . . . We hope that more stars like Dennis Day are brought out from hiding . . . that sponsors take heed for summer listening and try to come up with something exciting. Why not get reckless and do a little experimenting? . . . that fewer persons make fewer guest appearances with scripts and on shows that they haven't any business guesting on . . . that sponsors stop pitting favorite shows against one another (latest conflict, Dennis Day vs. Bing) . . . that radio, which did such a splendid job while the fighting was on, would assume more responsibility in helping world factions understand one another . . . that somebody do something to control some of the insulting, unsavory commercials smelling up the air. Don't tell me I have to sit still for anything a sponsor wants to shout at me just because my entertainment is "free". If I buy his product, be it headache pills or soap, I help pay for the program he puts on the air.

RADIOCURRENCES: Alan Reed ("Falstaff Openshaw") has come back to Hollywood and joined the "Baby

Snooks Show" as "Mr. Weemish" . . . She may be a newcomer to radio, but actress Eugenia Ong has a brilliant stage background and was associated for years with Gilmor Brown at Pasadena Community Playhouse . . . Frances Robinson is playing the part of "Eve Goodwin" on "Great Gildersleeve" while Bea Benaderet awaits arrival of her baby. . . AFRA actors will be auditioned for "This Is Hollywood" to play the parts taken on the screen in "Magnificent Doll" by David Niven and Burgess Meredith . . . let's be charitable toward Frank Sinatra, for he surely wouldn't do some of the things people are talking about if he didn't need a good rest and a chance to catch the breath he must have lost when he leaped to fame three short years ago . . . Louise Erickson will be written out of the title role of "Date with Judy" while she goes east this month for the "Niece Marjory" part on "Gildy's" show . . . when will radio comedians finish the cycle of gags about Schubert's unfinished symphony? Most of the cracks were better left unfinished too!

★ ★
CONNOISSEUR

Hildegard fans swarmed to the Carnegie Exhibition in Pittsburgh the other day, wondering if the "Hildegard painting" on exhibit was her own creation. The painting in question is one of Hildy's collection of modern American originals—"The Wind", by Georges Shreiber. Her collection is considered one of the finest privately-owned groups of modern American art.

**GAGS
OF THE WEEK**

With resumption of a full news section, Radio Life is reinstating its "Gags of the Week" column. As in the past, tickets for radio programs will be offered those first sending in the best gags. On hand, waiting to reward each of four persons sending in a gag, are four pairs of tickets. You'll get either two tickets to "Lux" or two to the Charlie McCarthy show—which ever we manage to slip into your envelope. Address your entries to Radio Life, 1558 North Vine Street, Hollywood 28, Cal.

Ralph Miller, 700 Oak St., Inglewood, Calif.
Heard on the Red Skelton show:

Rod O'Connor: Boy, these California drivers sure are reckless.

Red: It's not the California drivers. It's the out-of-town drivers that come out here and drive on the right side of the street.

Mrs. Margaret Tabot, 5716 Virginia Ave., Hollywood 38, Calif.

Heard on the "Abbott and Costello" show:

Abbott: Costello, why do you carry a knife and a revolver when you drive a car?

Costello: So I can cut up one street, and shoot across the other.

Mrs. Mary E. Lindsey, 2947 Glenview Ave., Los Angeles 26, Calif.

Heard on "It Pays to Be Ignorant":
Lulu McConnell: I used to sing a lot. I had a voice like a bell.

Mr. Shelton: Yes, I know, like the Liberty Bell. It had a crack in it.

H. E. Boren, 131 S. Ave. 63, Los Angeles 42, Calif.

Heard on the Red Skelton show:

Sarah: Clem, you are the number one moron.

Clem: Then why haven't they made a picture of my life?

Heard on the Bob Hope show:

Bob: Are you rated as a star—or have you been sued yet?

Rose Rice, 9013 2nd Ave., Inglewood, Calif.

Heard on the Bob Hope show:

Girl: I like those mittens you're wearing, Robert.

Bob Hope: Those aren't mittens. I've been using hand lotion the last few weeks, and today I found out it was Vitalis.

Mrs. Emery Jensen, 2104 Manning St., Burbank, Calif.

Heard on the Eddie Bracken show:

Eddie (introducing Bob Hope): You probably saw Bob as the barber in "Monsieur Beaucaire".

Bob: Yeah, that's my version of the Razor's Edge.

Mrs. Marie Marletto, 13519 Lemoll Ave., Hawthorne, Calif.

Heard on the Hank McCune show:

Hal: What shall I get you for Christmas? Do you like books?

Hank: Yes, I like books.

Hal: Do you like "Little Women"?

Hank: Oh yes, even better than books.

Radio's Newest Record Show!
SAM ROWLAND
(LOOK's Record Editor)
3:30—4:30 P.M. Daily
1430 Kc K W K W 1430 Kc

YOUR EARLY MORNING LISTENING SCHEDULE

A short time ago Radio Life, in response to readers' requests, printed the midnight to 8 a.m. logs. As space on the daily log pages will not permit handling of these schedules each week, we plan to publish them periodically. Please clip this page and save it for reference until the next printing.

KFI

12:00- 1:00 Tu-Su Midnight Flyer
 1:00- 5:30 Tu-Su Music and News
 5:30- 6:00 Tu-Sa Western Serenade
 6:00- 6:15 Su World News
 6:15- 6:30 Su Songs of Faith
 6:30- 7:00 Su Words and Music
 7:00, 7:30 Su National Radio Pulpit
 7:30- 8:00 Su Voices Down the Wind
 6:00- 6:15 M-Sa News
 6:15- 6:30 M-Sa Standard Farm Highlights
 6:30- 6:45 M-F Tom Owens
 6:30- 6:45 Sa Western Serenade
 6:45- 7:00 M-Sa Call from Les Paul
 7:00- 7:15 M-Sa News
 7:15- 7:30 M-Sa Fleetwood Lawton
 7:30- 7:45 M-Sa Platter Party
 7:45- 8:00 M-Sa Sam Hayes

KNX

12:00- 1:00 Daily Merry-Go-Round
 1:00- 1:05 Daily News
 5:45- 6:00 Su Morning Melodies
 6:00- 6:15 Su News
 6:15- 6:45 Su E. Power Biggs
 6:45- 7:00 Su Music
 7:00- 8:00 Su Church of the Air
 5:45- 6:00 M-Sa Ozie Waters
 6:00- 6:15 M-F KNX Farm Journal
 6:15- 6:55 M-Sa Sunrise Salute
 6:55- 7:00 M-Sa News
 7:00- 7:30 M-Sa Pappy Cheshire
 7:30- 7:45 M-Sa News, Bob Garred
 7:45- 8:00 M-F Fact Finder
 7:45- 8:00 Sa Johnny Murray

KECA

12:00-12:30 Su, M, W-Sa Casino Gardens Orch.
 12:30- 1:00 Su, M, W-Sa Midnight Moods
 12:00- 1:00 Tu Midnight Moods
 7:00- 7:30 Su Church in the Wildwood
 7:30- 8:00 Su Southernaires
 5:30- 6:00 M-Sa Cousin Ralph Musical Clock
 6:00- 6:15 M-Sa Martin Agronsky, News
 6:15- 7:00 M-Sa Cousin Ralph
 7:00- 7:15 M-Sa News
 7:15- 7:20 M-F Howard and Shelton
 7:20- 7:30 M-Sa Music to Shave By
 7:30- 7:45 M-F James Abbe Observes
 7:30- 7:45 Sa News
 7:45- 8:00 M-F Zeke Manners
 7:45- 8:00 Sa Saturday Serenade

KHJ

12:00- 1:00 Daily Rhapsody in Wax
 6:00- 6:30 Su News and Music
 6:30- 7:00 Su Tone Tapestries
 7:00- 7:30 Su Radio Bible Class
 7:30- 8:00 Su Young People's Church
 6:00- 7:00 M-Sa Rise and Shine
 7:00- 7:15 M-Sa News
 7:15- 7:30 M-Sa Rise and Shine
 7:30- 7:45 M-F Rise and Shine
 7:30- 7:45 Sa Morning Melodies
 7:45- 8:00 M-Sa News

KMPC

12:00-12:15 Daily News
 6:00- 6:15 M-Sa News
 6:15- 6:45 M-Sa Farm and Home Hour
 6:45- 7:00 M-Sa Fleetwood Lawton
 7:00- 7:15 M-Sa Sunny Side Up
 7:00- 7:05 Su News
 7:05- 7:30 Su Challenge to Youth
 7:15- 7:30 Sa Frankie Carle (recorded)
 7:15- 7:30 M-F Unity Daily Word

7:30- 8:00 Su
 7:30- 7:45 M-F
 7:30- 7:45 Sa
 7:45- 8:00 M-F
 7:45- 8:00 Sa

Radio Bible Class
 Bob Kelley
 Western Stars
 Bing Crosby Songs
 American Legion

KFWB

12:00-12:30 Daily Louis Jordan
 12:30- 1:00 Daily Music You Want
 6:00- 7:30 Su Sunday Morning Concert
 7:30- 7:45 Su Church Federation
 7:45- 8:00 Su News
 6:00- 7:00 M-Sa Start the Day Right
 7:00- 7:45 M-F Maytime
 7:00- 7:30 Sa Music Box
 7:30- 7:45 Sa Salvation Army
 7:45- 8:00 M-F Woman's Page
 7:45- 8:00 Sa Save the Children

KFAC

12:00- 6:00 Daily Music for Tomorrow, News
 6:00- 7:00 Su Hymns
 7:00- 8:00 Su Breakfast Symphony
 6:00- 7:00 M-Sa Over the Oatmeal
 7:00- 7:30 M-Sa Breakfast Symphony
 7:30- 7:45 M-Sa News
 7:45- 8:00 M-Sa Show Time

KGFI

12:00- 6:00 Daily Midnight Special
 6:00- 6:30 Daily Rancho Roundup
 6:30- 7:00 Daily Bienvenidos Amigos
 7:00- 8:00 Daily Music Moderne

KLAC

12:00-12:15 Daily News Wrap-up
 12:15- 1:00 Tu-Su Christmas Early
 12:15- 1:00 M Let's Dance
 7:00- 7:15 Su News
 7:15- 7:45 Su Chapel in the Sky
 7:45- 8:00 Su Church of Christ
 6:00- 6:15 M-Sa News
 6:15- 7:00 M-Sa Rhythm Rodeo
 7:00- 7:15 M-Sa News
 7:15- 8:00 M-Sa Alarm Clock Club

KXLA

12:00-12:30 Tu-Su Platter Party
 12:30- 5:00 Tu-Su The Mad Monk
 5:00- 7:00 M-Sa Sunway Show
 5:00- 6:00 Su Sunway Show
 6:00- 7:00 Su W. B. Record
 7:00- 8:00 Su Morning Melodies
 7:00- 7:15 M-Sa Bing Crosby Records
 7:15- 7:30 M-Sa News
 7:30- 8:00 M-Sa Morning Melodies

KRKD

12:00- 5:30 Tu-Su Request Program
 6:30- 7:00 Su Music
 7:00- 7:15 Su News
 7:15- 7:30 Su Music
 7:30- 8:00 Su Good News Hour
 5:30- 5:45 M-Sa Music
 5:45- 6:00 M-Sa News, Douglas
 6:00- 6:30 M-Sa Cathedral Hour
 6:30- 6:45 M-Sa News, Douglas
 6:45- 7:30 M-Sa Early Riser
 7:30- 7:40 M-Sa News
 7:40- 8:00 M-Sa Early Riser

KWKW

5:30- 5:45 Su Treasury Salute
 5:45- 6:00 Su Eyes on the Future
 6:00- 6:15 Su Voice of the Army
 6:15- 6:30 Su So Proudly We Hail
 6:30- 7:00 Su Rev. Quintana
 7:00- 7:45 Su Rev. Chavira
 7:45- 8:00 Su Breakfast Serenade
 6:00- 7:00 M-Sa Voice of Mexico
 7:00- 8:00 M-Sa Hoyos Hour

SUNDAY, JANUARY 12

KLAC	KFI	KECA	KHJ	KEVO	KXLA	KFSG	KGJF	KFXM	KFAC	KGER	KWKW	KFMB
KFSO	KMPC	KIEV	KFWB	KXN	KRKO		KPPC	KFBX	KGB		KPRO	KVDE
570	640	790	930	1020	1110		1230		1330	1390	1440	1490
800	710	870	900	1070	1150		1240	1280	1360	1430	1450	

*Indicates News Broadcasts.

- 8 **KFI**—Radio Edition of the Bible.
- KNX**—News.
- KECA**—Message of Israel.
- KHJ, KGB, KVOE**—Dr. Talbot and Choir.
- KMPC, KLAC, KIEV, KGER**—News.
- KFWB**—Funnies.
- KFAC**—Country Church.
- KRKD**—Ranch Program.
- KWKW**—Pan-American Mission.
- KGJF**—Public Messenger.
- KXLA**—Music Land Revue.
- KFVD**—Voice of Calvary.
- KFOK**—Memories of Calvary.
- KFXM**—Ave Maria Hour.
- KPRO**—Bible School.
- KFSO**—Call to Worship.
- KFMB**—Gospel Hour.
- 8:05 **KNX**—Wings Over Jordan.
- KGER**—Rev. Markham.
- 8:15 **KFI**—Choirs of Our Churches.

Listen To

SUNDAY MORNING MELODIES

8:15 on Station KMPC (710 on your dial)

California Temperance Federation
WRITE P.O. BOX 16, Los Angeles

- KMPC**—Sunday Morning Melodies.
- KLAC**—The Christians.
- KGJF**—Your Treasury Department.
- KIEV**—Rhythm Trailways.
- 8:30 **KFI**—Grandpa Owens Reads the Funnies.
- KNX**—Salt Lake Tabernacle.
- KHJ, KGB, KFXM, KVOE**—Voice of Prophecy.
- KECA**—Hour of Faith.
- KMPC**—Chapel Hour.
- KFWB**—Union Rescue Mission.
- KXLA**—Bell Bandstand.
- KWKW**—Hucnas Nuevas.
- KFAC**—Strolling Tom.
- KLAC**—Christ Church Unity.
- KGJF**—Know Your Schools.
- KFVD**—Church of Christ.
- KIEV**—Here's to Veterans.
- KGER**—Swedenborg Hour.
- KFOK**—Morning Bible Hour.
- KPRO**—Voice of Prophecy.
- KFSO**—News.

- 8:45 **KFAC**—Organ Melodies.
- KIEV**—Musical Memories.
- KGER**—Frank and Ernest.
- 9** **KFI**—The Eternal Light.
- KNX**—Invitation to Learning.
- 9** **KECA**—News.
- KHJ, KGB, KVOE**—Pilgrim Hour.
- KMPC**—News, Garden Bints.
- KLAC**—News, Catholic Hour.
- KRKD**—Sunday Serenade.
- KFAC**—Liberal Catholic Hour.
- KFVD**—Waltz Time.
- KGJF**—Hollywood House Presents.
- KXLA**—Bell Bandstand.
- KWKW**—Italian Hour.
- KPPC**—Sunday Morning Devotional.
- KIEV**—Bing Crosby Time.
- KGER**—News, Tom Westwood.
- KFOK**—Popular Melodies.
- KPRO**—Seventh Day Adventists.

- KFSO**—Chicago Round Table.
- KFMB**—Sunday Serenade.
- 8:15 **KECA**—Washington Inside Out.
- KMPC**—Strike Up the Band.
- KFAC**—Concert.
- KPPC**—Prelude to Worship.
- KIEV**—Kate Smith Sings.
- KPRO**—Dr. Louis Talbot.
- 8:30 **KFI**—Taylor-made Melodies.
- KNX**—Yours Sincerely.
- KECA**—Taylor-Made Melodies.
- KHJ, KGB, KFXM, KVOE**—Lutheran Hour.
- KMPC**—Music for Sunday.
- KFWB**—Peter Potter's Platter Parade.
- KFVD**—Sweet and Low.
- KFAC**—Gilbert & Sullivan.
- KXLA**—Cornal Time.
- KPPC**—Sunday Morning Club.
- KIEV**—Musettes.
- KGER**—Wesley Radio League.
- KFSO**—Devotional Music.
- KFMB**—Palestine Drama.

- 8:45 **KIEV**—Band Box.
- KFVD**—Remembered Rhythms.
- KWKW**—Best in Music.
- KFMB**—Frank and Ernest.
- KFI**—Sports Folio.
- KNX**—People's Platform.
- KECA, KFMB**—Johnny Thompson.
- KHJ, KGB, KFXM, KVOE**—News, Glenn Hardy.

- KMPC**—News, Western Federal Music Hour.
- KFWB**—Peter Potter's Platter Parade.
- KFAC**—Gilbert & Sullivan.
- KLAC**—News, Al Jarvis.
- KXLA**—Slavic Program.
- KWKW**—Moments of Melody.
- KPPC**—Sunday Morning Club.
- KRKD**—Sunday Serenade.
- KGJF**—Remote.
- KIEV, KGER**—News.
- KFVD**—Sunday Roundup.
- KFOK**—L.A. Sentinel Broadcast.
- KPRO**—Dorothy Sheppard.
- KFSO**—America United.
- 10:05 **KGER**—Radio Revival.
- 10:15 **KFI**—Home Town Parade.
- KECA, KFMB**—Leo Durocher. Your Sports Question Box.

COMMANDER SCOTT

and
The Romance of the Highways

"Unreal Realities"

KHJ-KVOE

10:15 A. M. Sundays

- KHJ, KGB, KFXM, KVOE**—Commander Scott.
- KIEV**—Varieties.
- KFOK**—People's Independent Church.
- 10:30 **KFI**—Chicago Round Table.
- KNX**—News.
- KECA, KFMB**—Sammy Kaye Serenade.
- KHJ, KGB, KFXM**—Juvenile Jury.
- KXLA**—Czech Polkas.
- KPPC**—Church News.
- KWKW**—Hungarian Baptist.
- KIEV**—Top Tunes.
- KGER**—Voice of Prophecy.
- KPRO**—Song Shop.
- KFSO**—The Show is On.
- 10:40 **KPPC**—Tower Chimes.
- 10:45 **KNX**—Howard K. Smith.
- KFOK**—Cumberland Church.
- 10:50 **KPPC**—Church Service.
- 10:55 **KECA**—Facts and Fiction with Myron Wallace.

- 11** **KFI, KFSO**—RCA Victor Show.
- KNX**—Weekly News Review.
- KECA**—Warriors of Peace.
- KHJ, KGB**—Crime Cases of Warden Laves.

SUNDAY Program Highlights

Morning Programs Appear in Lightface Type; Afternoon and Evening Programs Boldface

Comedy-Variety

- 3:00—Ozzie and Harriet. **KNX.**
- 4:00—Jack Benny. **KFI.**
- 4:30—Phil Harris and Alice Faye. **KFI.**
- 5:00—Charlie McCarthy. **KFI.**
- 5:30—Fred Allen. **KFI.**
- 6:30—Eddie Bracken. **KNX.**
- 7:00—Don Ameche. **KFI.**
- 7:30—Kate Smith. **KNX.**
- 8:00—Bob Burns. **KFI.**
- 8:30—Blondie. **KNX.**
- 9:30—Jack Benny. **KFI.**

Quiz, Participation

- 12:05—Can You Tie That?. **KLAC.**
- 1:00—Quiz Klds. **KFI.**
- 2:00—Darts for Dough. **KECA.**
- 3:30—Hope Chest. **KNX.**
- 6:30—Double or Nothing. **KHJ.**
- 7:00—Take It or Leave It. **KNX.**
- 7:30—Name That Song. **KHJ.**
- 8:00—Twenty Questions. **KHJ.**

Drama

- 12:30—One Man's Family. **KFI.**
- 7:00—Theater Guild. **KECA.**
- 9:30—Romance of the Ranchos. **KNX.**

Music

- 8:30—Salt Lake Tabernacle. **KNX.**
- 11:00—RCA-Victor Show. **KFI.**
- 11:30—Harvest of Stars. **KFI.**
- 12:00—Carmen Cavallaro. **KFI.**
- 12:00—New York Philharmonic. **KNX.**
- 1:30—Hour of Charm. **KNX.**
- 2:00—Arturo Toscanini. **KFI.**
- 2:00—Family Hour. **KNX.**
- 2:30—Hoagy Carmichael. **KNX.**
- 3:00—Sunday Party. **KECA.**
- 4:00—Gene Autry. **KNX.**

- KMPC**—News, Off the Record.
- KFWB**—Peter Potter's Platter Parade.
- KLAC**—News, Al Jarvis.
- KXLA**—Church of Open Doors.
- KFAC**—1st Methodist Church.
- KWKW**—Italian Melodies.
- KGJF**—Modern Piano Classics.
- KFVD**—Hollywood First Baptist Church.
- KIEV**—From the Album.
- KPRO, KFXM, KVOE**—Church Services.
- KPPC**—Church Service.
- KFOK**—Presbyterian Church.
- KGER**—News, Music.
- KFMB**—Musical Caravan.
- 11:15 **KHJ, KGB**—Band Concert.
- KGJF**—Cocktail Hour.
- 11:30 **KFI, KFSO**—Harvest of Stars.
- KNX**—Once Upon a Tune.
- KECA**—National Vespers.
- KGJF**—Song of the Islands.
- KWKW**—All-Saints Church.
- KIEV**—Morning Services.
- KFOK**—Christian Church.
- KGER**—Bible Class.
- 11:45 **KHJ, KGB**—Canary Pet Shop.
- 12** **KFI, KFSO**—Cavallaro Parade.
- KNX**—New York Philharmonic Orch.
- KECA**—Danger, Dr. Danfield.
- KHJ**—Broadway News.
- KMPC**—News.
- KFWB**—Peter Potter's Platter Parade.
- KFAC, KIEV, KGB, KFXM, KGER, KVOE**—News.
- KGJF**—Say It With Music.
- KFVD**—Dream Time.
- KWKW**—Italian Novelties.
- KXLA**—Open Door Church.
- KPPC**—Church Service.
- KFOK**—Popular Melodies.
- KPRO**—Sunday Serenade.
- KFMB**—Danger, Dr. Danfield.

CAN YOU TIE THAT?

with Al Jarvis

KLAC—570

Sunday, 12:05 P.M.

12:05—**KLAC**—Can You Tie That?
KGER—Sunday Serenade.

12:15—**KHJ**—Dr. Ernest Osborn.
Child Psychologist.

- KMPC**—Off the Record.
- KFAC**—Musical Portraits.
- KIEV**—88 Keys.
- KPPC**—Music of the Masters.
- 12:30 **KFI, KFSO**—One Man's Family.
- KECA**—The Honey-Dreamers.
- KHJ, KGB, KVOE**—Crimes of Carelessness.
- KFWB**—Jean Leonard.
- KFAC**—Concert Potpourri.
- KRKD**—News.
- KXLA**—Sacred Record Shop.
- KWKW**—American-Jewish Hour.
- KIEV**—Midday Musicals.
- 12:45 **KECA, KPRO**—Sam Pettengill **KRKD**—Music.
- 1** **KFI, KFSO**—Quiz Klds.
- KHJ**—New York Philharmonic.
- KECA, KPRO**—Are These Our Children?
- KHJ, KGB, KFXM, KVOE**—House of Mystery.
- KMPC, KXLA, KGER**—News.
- KFWB**—Songs of the Islands.
- KLAC**—News, Concert Hall.
- KGJF**—Charm School of the Air.
- KFAC**—Piano Parade.
- KRKD**—Sunday on Ranch.
- KWKW**—American-Jewish Hr.
- KPPC**—Afternoon Concert.
- KIEV**—Organ Memories.
- KFOK**—Italian-American Program.
- KFVD**—Piano School.
- KFMB**—Warriors of Peace.
- 1:05 **KMPC**—Manhattan Highlights.
- KGER**—Album of Hits.
- 1:15 **KFAC**—News.
- KWKW**—Hoyos Hour.
- KXLA**—Blend of Melody.
- KFVD**—Forever Tops.
- 1:30 **KFI**—These Make History.
- KNX**—Hour of Charm.
- KECA**—Stump the Authors.
- KHJ, KGB, KFXM, KVOE**—True Detective Mysteries.
- KMPC**—Samuel B. McKee.
- KFWB**—Music.
- KFAC**—Good Neighbor Salute.
- KXLA**—Church in the Barn.
- KFVD**—Piano Parade.
- KIEV**—Musical Mixup.
- KGER**—Light and Life.
- KFSO**—Western Theatre.
- 1:45 **KFI**—Radio News Weekly.
- KMPC**—Sammy Kaye.
- KFWB**—Dr. Cyclo.
- KFVD**—Contrasts on Wax.

- 2** **KFI, KFSO**—Symphony Orchestra.
- KNX**—The Family Hour.
- KECA, KPRO, KFMB**—Darts for Dough.
- KHJ, KGB, KFXM, KVOE**—The Shadow.
- KMPC**—News, Fred Waring.
- KFWB**—Musical Comedy.
- KLAC**—News.
- KGJF**—Easy Rhythm.
- KRKD**—Sunday on Ranch.
- KFVD**—Harlem Holiday.
- KWKW**—Italian Melodies.
- KXLA**—Sunday Concert.
- KIEV**—This Rhythmic Age.
- KPPC**—Afternoon Concert.
- KFOK**—Good News.
- KGER**—Long Beach Band.
- 2:15 **KFWB**—Strolling Tom.
- KLAC**—Piano Patterns.
- KIEV**—Land of Song.
- KFOK**—Sophia Clvorn.
- 2:30 **KNX**—Hoagy Carmichael.
- KECA, KPRO, KFMB**—Counterspy.
- KHJ, KGB, KFXM, KVOE**—Quick as a Flash.
- KFWB**—Music.
- KFAC**—Cavalcade of Classics.
- KLAC**—Latin Serenade.
- KXLA**—Wake Up, America!
- KWKW**—Don Pancho Hour.
- KIEV**—Musicalcade.
- KFOK**—Gospel Harbor Light.
- KGER**—News Review, Long Beach Band.
- 2:45 **KNX**—William L. Shirer.
- KIEV**—Latin Quarter.
- 3** **KFI**—Catholic Hour.
- KNX**—Ozzie and Harriet.
- KHJ, KGB, KFXM, KVOE**—Those Websters.
- KECA, KPRO, KFMB**—Sunday Evening Party.
- KMPC**—News, Symphony Hour.
- KFWB**—Americanism.
- KLAC**—News.
- KFAC**—Showcase of Hits.
- KGJF**—Remembrance Tunes.

Learn RADIO BROADCASTING

Frederick H. Speare, popular radio producer and teacher of many well-known radio personalities, is now auditioning MEN and WOMEN with good speaking voices for professional training. Prepare now for the fast-growing opportunities in radio. Recognized expert training in—



ANNOUNCING • NEWSCASTING ACTING • COMMENTING
Our students get actual experience on "CAREER THEATER"

Every Sunday, 3 to 3:30 P.M. STATION KXLA (1110 kc.) and Mon., Wed. and Fri. at 11:50 a.m. on KWKW (1430 kc.) Phone, write or call in person for a frank discussion. If accepted you will receive a recorded—FREE AUDITION.

Approved for Veterans
FREDERICK H. SPEARE
"The West's Outstanding Radio School"
6671 Sunset Blvd.
Hollywood 2325 • Studio 1591

- KXLA—Frederick H. Speare.
- KFVD—Hits and Misses.
- KFPV—Afternoon Concert.
- KIEV—Melody at Three.
- *KGER—News, Music.
- KFOX—Rev. Earl Ivie.
- KFSD—Pacific Story.
- 3:15—KFWB—Gems From Classics.
- KLAC—Juke Box Review.
- KWKW—Afternoon Melodies.
- KFVD—Croschiana.
- 3:30—KFI—Sincerely Yours.
- KNX—Hope Cheat.
- KECA—Wayne King Show.
- KHJ, KGB, KFXM, KVOE—Nick Carter.
- KFWB—Piano Paintings.
- KFVD—Hank, the Night Watchman.
- KWKW—Wings of Healing.
- KXLA—Challenge to Youth.
- KGFJ—Keyboard Magic.
- KIEV—Modern Concert Hall.
- KGER—Back to God.
- KFOX—Pentecostal Church.
- *KFB—News.
- KFWB—Dude Martin.
- 3:45—KFI—Melody Parade.
- KFWB—Music.
- KIEV—Afternoon Serenade.
- *KFSB—Junnius Pierce.
- *KFI, KFSD—Jack Benny.
- KNX—Gene Autry Show.
- *KECA, KPRO, KFMB—Drew Pearson.
- KHJ, KGB—I Was a Convict.
- *KMPC—News, Music of Romance.
- KFWB—Jam Session.
- *KLAC—News.
- KFAC—Showcase of Hits.



OLD FASHIONED REVIVAL

Charles E. Fuller, Director.
P. O. Box 123,
Los Angeles, Calif.

KGER—4:00-5:00 P. M.

REBROADCAST

- KXLA—9:00 P. M.
- KPRO—9:00 P. M.
- KFOX—10:00 P. M.
- KVOE—10:00 P. M.
- KFXM—10:00 P. M.
- KMPC—10:05 P. M.

- KGER—Old-Fashioned Revival.
- KGFJ—Appointment with the Clergy.
- KWKW—Sunday Interlude.
- *KIEV—News.
- KMPC—Afternoon Concert.
- KFOX—Sunshine Mission.
- KFXM—Sacred Harmonies.
- KVOE—Nazarene Church.
- 4:15*KECA, KPRO—Monday Morning Headlines.
- KLAC—Broadway Hits.
- KWKW—Voice of Prophecy.

KRKD—Hawaiian Melodies.
KIEV—Hora Latina-American.
4:30—KFI, KFSD—Phil Harris and Alice Faye.

ALL-STAR WESTERN THEATRE

Foy Willing and his Riders of the Purple Sage

Movie Stars in Western Dramas!

- KNX—All-Star Western.
- KECA, KPRO, KFMB—Hollywood Music Hall.
- KHJ, KGB—Reviewing Stand.
- *KFWB—News.
- KLAC—Three-Quarter Time.
- KGFJ—Curtain Calls.
- KFVD—Carter Wright.

FLOYD B. JOHNSON

And King's Ambassadors
KFOX 4:30-5:00 P. M.
1280 Kilocycles
Rebroadcast
KRKD 5:30-6:00 P. M.
1150 Kilocycles

- KFOX, KFXM—Floyd B. Johnson, King's Ambassadors.
- KVOE—Grace and Truth.
- 4:45—KMPCC—Fred Waring.
- KFWB—Music.
- 5—KFI, KFSD—Charlie McCarthy Show.
- KNX—Iron Curtain.
- KECA, KPRO, KFMB—Paul Whiteman Show.
- KHJ—Behind Studio Gates.
- *KMPC—News, Monroe Orch.
- KFWB—Stuart Hamblen.
- *KLAC, KGER—News.
- KGFJ—Today's Hits.
- KFAC—Bowlers' Sports Cast.
- KRKD—Platter Playtime.
- KXLA—Lutheran Gospel Hr.
- KPPC—Afternoon Concert.
- KFOX—Rev. R. H. Hogan.
- KGB, KVOE—Meditation Board
- 5:05—KGER—Tom Westwood.
- 5:15*—KHJ—News.
- KFAC—Music.
- KLAC—Songs in Blue.
- 5:25—KHJ, KGB, KVOE—Reserve.
- 5:30—KFI, KFSD—Fred Allen Show.
- KNX—Man Named Jordan.
- KECA, KPRO, KFMB—The Clock.
- KHJ, KGB, KFXM, KVOE—Special Investigator.
- KMPC—Andre Kostelanetz.
- KLAC—Al Jarvin.
- KFAC—Music in the Air.
- KRKD—Floyd B. Johnson.
- KXLA—Presbyterian Church.
- KGER—Young People's Church.
- KFOX—Sons o' Guns.
- 5:45—KHJ—Stars in the Spotlight.
- *KGB, KVOE—George Putnam.
- KFOX—Nat'l Safety Council.
- 5:55*—KX—Ned Colmer.
- 6—KFI, KFSD—Manhattan Merry-Go-Round.
- KNX—Hildegard.
- *KECA, KPRO, KFMB—Walter Winchell.
- KHJ, KGB, KFXM, KVOE—Exploring the Unknown.
- *KMPC, KFWB, KFOX, KLAC, KXLA, KGER—News.
- KFAC—Musical Memories.
- KGFJ—Twilight Rhapsody.
- 6:05—KRKD—Opera Classics.
- KLAC—Al Jarvin.
- KGER—First Brethren.
- 6:15—KECA, KFMB, KPRO—Louella Parsons.
- KMPC—Douglas Musical.
- KFWB—Show Time.
- KXLA—University Explorer.
- KPPC—Sacred Song Recital.
- 6:30—KFI, KFSD—American Album of Familiar Music.
- KNX—Eddie Bracken.
- KECA, KPRO, KFMB—Jimmie Fidler.
- KHJ, KGB, KFXM, KVOE—Double or Nothing.
- KMPC—Mother's Album.
- KFWB—Gospel and Song.
- KXLA—Beyond Tomorrow.
- KPPC—Children's Corner.
- KGER—Lutheran League.
- KFOX—Hall's Memory Room.
- 6:45—KECA, KPRO, KFMB—The Policewoman.

- KPPC—Story Time.
- KRKD—Reverend Kirk.
- 7—KFI, KFSD—Don Ameche Show.
- KNX—Take It or Leave It.
- KECA, KFMB, KPRO—Theater Guild on the Air.
- KHJ, KGB, KFXM, KVOE—Gabriel Heatter's Brighter Tomorrow.
- *KMPC—News, Bolero Time.
- KFWB—Classics.
- KFAC—Musical Memories.
- *KLAC—News, Can You Tie That?
- KPPC—Organ Recital.
- KXLA—National Voice.
- KGFJ—Overture to Evening.
- KFXM—Full Gospel Assembly.
- *KGER—News, Rev. Gordon.
- 7:15—KXLA—Life and Health.
- KPPC—Record Lady.
- 7:30—KFI, KFSD—Meet Me at Parky's.
- KNX—Kate Smith.
- KHJ, KFXM, KVOE—What's the Name of That Song?
- KMPC—Property Owners.
- *KFWB—Drew Pearson.
- KXLA—Open Door Church.
- KPPC—Byways of Verse.
- KGER—Fathers.
- KFOX—The King's Service.
- KGB—Security Hour.
- 7:45—KFWB—Classics.
- KMPC—Waltz to Remember.
- KPPC—Masterworks.
- 8—KFI, KFSD—Frost Warnings!
- Bob Burns Show.
- KNX—Crime Doctor.
- KECA, KPRO, KFMB—Pat Novak.
- KHJ, KGB, KFXM—Twenty Questions.
- *KMPC, KLAC—News.
- KFWB—Hollywood Presbyterians Church.
- KGFJ—Here's to Veterans.
- KFAC—First Methodist Church.

FLOYD B. JOHNSON

KGER 8:05-9:00 P. M.
Sunday
1390 Kilocycles
KFOX—9:30 A. M. Mondays
1280 Kilocycles

- *KGER—News, Floyd B. Johnson.
- KFOX—Presbyterian Church.
- KPPC—Sunday Evening Hour.
- KVOE—Christian Youth.
- 8:15—KMPC—Voice of Labor.
- *KLAC—Radio Newsreel.
- KGFJ—Waltz Invitation.
- 8:25—KX—Surprise Theatre.
- 8:30—KFI, KFSD—Standard Hour.
- KX—Blondie.
- KECA, KPRO—Willie Piper.
- *KHJ, KGB, KFXM, KVOE—Walter Winchell.
- KMPC—Land of the Free.
- KLAC—Bill Pennell.
- KGFJ—Stylings in Blue.
- KPPC—Sacred Music.
- KFWB—Bing Crosby.
- 8:45—KHJ, KFXM, KVOE, KGB—Shella Graham.
- KMPC—Swing 14.
- KLAC—It's Dance Time.
- KPPC—Word of Life.
- KFAC—Your Soloist.
- KFWB—Adventure.
- 9—KFI, KFSD—Standard Hour.
- KNX—Sam Spade.
- KECA, KFMB—Reserve.
- *KHJ, KGB, KFXM, KVOE—News, Glenn Hardy.
- *KMPC—News, Open Forum.
- KFWB—Union Rescue Mission
- *KLAC—News.
- KGFJ—Ave Maria Time.
- KFAC—Sunday Evening Club.
- KXLA, KPRO—Old-Fashioned Revival.

CASH FOR YOUR OPINION

LISTEN TO
Bill Schreier's
"PLAIN TALK"
Sunday 9:00 to 9:15 P. M.
KFOX (1280 On Your Dial)

- KFOX—Here's to Veterans.
- *KGER—News, Bethel Church.
- 9:15*—KHJ, KGB, KFXM, KVOE—Rex Miller.

KECA, KFMB—Report to the People.
KLAC—Cominsky Trio.
9:30—KFI, KFSD—Jack Benny.
KXN—Romance of the Ranchos.

EASTSIDE SERENADE

9:30 TO 10:00 P. M.
Every Sunday
KECA

- KECA—Eastside Serenade.
- KHJ, KGB—Cleveland Symphony Band.
- KFWB—Pacific Lutheran Hr.
- KFAC—Gateway to Music.
- KGFJ—Show Time.
- KGER—Curtain Calls.
- KFOX—Sunshine Mission.
- KFWB—Popular Tunes.
- KVOE—Minister's Hour.
- 9:45—KFMB—Parson Roberts.
- 10*—KFI, KFSD—The Reporter.
- *KXN—Chet Huntley, News.
- KECA—Charlie Barnet Orch.
- KHJ, KGB—Cleveland Symphony.
- *KMPC—News, Old-Fashioned Revival.
- KFWB—Kirk o' the Air.
- *KLAC—News.
- KFAC—Gateway to Music.
- KGFJ—Musical Horizons.
- KXLA—Hit or Miss.
- KFVD—Spade Cooley Time.
- KPRO—Riverside Union Church.
- KVOE, KFXM—Old-Fashioned Revival.
- KFOX—Rev. Fuller.
- *KGER—News, Rev. McArthur.

LIVE SPORTS

KLAC
Nightly
10:05 P. M.

- 10:05—KLAC—Basketball.
- 10:15—KFI—Chapel Quartet.
- KNX—University Explorer.
- KFAC—Conservatory Masterpieces.
- KFSD—Honored Music.
- KFWB—Melody Lane.
- 10:30*—KFI—Carveth Wells, Inside the News.
- KXN—America Speaks.
- KECA—Freddie Martin Orch.
- *KHJ—News.
- KFWB—Music From Classics.
- KFAC—Music for Listening.
- KGFJ—Swing It.
- KGER—Cowboy Music.
- KPRO—Frank and Ernest.
- KGB—Art Kassel Orch.
- KFMB—Jack McLean Orch.
- 10:45—KFI—Show Time.
- KXN—Radio and the Public.
- KHJ—Bill Cunningham.
- KPRO—Cocanut Grove.
- KFWB—Meet the Band.
- *KFSB—news.
- KGB—Count Basie Orch.
- 11—KFI—America United.
- *KXN, KMPC—News.
- KECA—Eddie La Baron Orch.
- KHJ, KGB, KFXM—Carmen Cavallaro Orch.
- KFWB—Classics.
- *KLAC—News, Let's Dance.
- KFAC—Music for Listening.
- KGFJ—Bine of Evening.
- KXLA—Bright Corner Church.
- KFVD—Spade Cooley Time.
- KFOX—Antloch Church.
- KFSD—Music in the Night.
- KFMB—Concert Hall.
- 11:05—KX—Charlie Swank Orch.
- KMPC—Ice Hockey.
- 11:15—KECA, KPRO—Bridge to Dreamland.
- 11:30—KFI—Pacific Story.
- KXN—Manny Strand Orch.
- KHJ, KGB, KFXM—Dick Stabile Orch.
- KFWB—Classics.
- KXLA—Bandstand Revue.
- *KFOX—News, Music.
- KFSD—St. Francis Orch.
- KFMB—Bridge to Dreamland.
- 11:45—KXN—KXN-tra Music.
- *KHJ, KGB, KFXM—News.
- 11:55*—KXN, KFSD—News.

MONDAY, JANUARY 13

KLAC	KFI	KEGA	KHJ	KFYD	KXLA	KFSG	KGJF	KFXM	KFAC	KGER	KWKW	KFMB	
KFSJ	KMPC	KIEV	KFWB	KNX	KRKD		KPPE	KFBX	KGB	KPRD	KVDE		
570	640	790	930	1020	1110		1230		1330	1390	1440	1490	
600	710	870	980	1070	1150				1240	1280	1360	1430	1450

*Indicates News Broadcasts.

- 8 **KFI, KFSD**—Fred Waring.
- KNX**—Johnny Murray.
- KECA, KPRO, KFMB**—Don McNeill's Breakfast Club.
- ***KHJ, KGB, KFXM, KVOE**—Newspaper.
- ***KMPC, KLAC, KXLA**—News.
- KFWB**—Easy Listenin'.
- KGJF**—Concert Pastelle.
- KFAC**—Breakfast Symphony.
- KWKW**—Breakfast Serenade.
- KFYD**—Wakeup Ranch.
- KRKD, KFOJ**—Voice of Faith.
- ***KGER**—News, Mizpah.
- 8:15 **KNX**—Fred Beck.
- KHJ, KGB**—Editor's Diary.
- KMPC**—Market, Sports.
- KLAC**—Top of the Morning.
- KIEV**—Trade Winds Taverna.
- 8:30 **KFI, KFSD**—Jack Berch.
- KNX**—Grand Slam.
- ***KHJ, KFCAC, KWKW**—News.
- KMPC**—Tuttle's Tune Music.
- KFWB**—Sweet Music.
- KGJF**—Waltz Invitation.

- KXLA**—Piano Parade.
- ***KGER**—News, Victorious Life.
- KFSD**—San Diego Spotlight.
- 10:15 **KFI**—What Do You Say?
- KNX**—Ma Perkins.
- KECA, KPRO, KFMB**—Ted Malone.
- KHJ**—Nancy Dixon.
- KGJF**—Serenade for You.
- ***KXLA**—News.
- KFAC**—Musical Encores.
- KIEV**—Vocal Varieties.
- 10:25 **KGJF, KWKW**—Races-Sports.
- 10:30 **KFI**—News.
- KNX**—Young Dr. Malone.
- KECA, KPRO, KFMB**—My True Story.
- KHJ**—Ben Alexander Show.
- KFWB**—Concert Masters.
- ***KFAC, KWKW**—News.
- KGJF**—Uplift Session.
- KXLA**—Woman's World.
- KIEV**—Musical Corral.
- KFYD**—Union Rescue Mission.
- KGER**—Across the Footlights.
- KFSD**—Music Hall Varieties.
- 10:40 **KWKW**—Song Parade.
- 10:45 **KFI**—Joyce Jordan.
- KNX**—Road of Life.
- KFWB**—Science of Mind.
- KFAC**—Musical Varieties.
- KRKD**—Midnight Mission.
- KFOJ**—Hebrew Christian Hr.
- 10:55 **KECA, KFMB**—Hymns of All Churches.
- KGJF, KWKW**—Races-Sports.

- 11 **KFI, KFSD**—Today's Children
- KNX**—Second Mrs. Burton.
- KECA, KFMB**—Hymns of All Churches.
- KHJ**—Foodcraft Carnival.
- ***KMPC**—News, Bill Leyden.
- ***KFWB**—Bill Anson.
- KXLA**—Easy Listening.
- KFAC**—Friendly Classics.
- ***KLAC**—News, Al Jarvis.
- KGJF**—Vocal Varieties.
- KRKD**—Vocal Varieties.
- KWKW**—Tops in Tunes.
- ***KFYD, KGER**—News.
- KIEV**—Show Time.
- 11:15 **KFI, KFSD**—Woman in White
- KNX**—Perry Mason.
- ***KECA**—Baukhuze Talking.
- KHJ, KFXM, KVOE**—Smile Time.
- KGJF**—Silver Strings.
- KXLA**—Hawaiian Melodies.
- KFYD**—Shopping Highlights.
- KGER**—Helena Smith.
- 11:25 **KGJF, KWKW**—Races-Sports.
- 11:30 **KFI, KFSD**—Masquerade.
- KNX**—Lone Journey.
- KHJ, KGB, KFXM, KVOE**—Queen for a Day.
- KECA**—Club Time.
- KFAC**—Mayor Iowron.
- KGJF**—Reminiscent Rhythm.
- ***KWKW**—News, This Day.
- KFYD**—Dr. Louis Talbot.
- ***KRKD, KXLA, KFOJ**—News.
- KIEV**—Tropical Tempos.
- 11:40 **KFI, KFSD**—Betty Crocker.

- 11:45 **KFI**—Light of the World.
- KNX**—Rose of My Dreams.
- KECA**—Frank Parker Show.
- KFAC**—Piano Gems.
- ***KGJF, KFSD**—News.
- KXLA**—Songs of the Saddle.
- KRKD**—Hawaiian Melodies.
- KGER**—Feminine Fare.
- 11:50 **KWKW**—Voices of Tomorrow.
- 11:55 **KGJF, KWKW**—Races-Sports.
- 12 **KFI**—Farm Reporter.
- KNX**—Burrill Wheeler.
- ***KECA, KMPC, KIEV, KGER, KPRO, KGB, KVOE**—News.
- ***KHJ**—Broadway News.
- KFYD**—Bill Anson.
- KFAC**—Luncheon Concert.
- KGJF**—Keyboard Magic.
- ***KLAC**—News, Al Jarvis.
- KXLA**—Dinner Bell Roundup.
- ***KFYD**—Editor of the Air.
- KRKD**—Prairie Schooner.
- KFSD**—Life Can Be Beautiful.
- 12:15 **KFI, KFSD**—Ma Perkins.
- KNX**—Melody Trail.
- KECA**—Cliff Edwards.
- KHJ**—Johnson Family.
- ***KMPC**—Norman Nesbitt.
- KFAC**—Musical Portraits.
- KIEV**—Waltz Time.
- ***KFOJ, KFXM**—News.
- KGER**—T. Texas Tyler.

- 12:25 **KGJF, KWKW**—Races-Sports.
- 12:30 **KFI, KFSD**—Pepper Young.
- ***KNX**—Knox Manning, News.
- ***KECA, KPRO, KFMB**—Edwin C. Hill.
- KHJ**—Louise Massey.
- KMPC**—Portraits.
- ***KFWB**—News.
- KGJF**—Intermission.
- KFAC**—Melodic Sketches.
- KFYD**—Shopping Highlights.
- KXLA**—Red Murrell.
- KWKW**—Farm News.
- KIEV**—Dance Time.
- KFOJ**—Popular Parade.
- 12:45 **KFI, KFSD**—Right to Happiness.
- KNX**—Something to Talk About.
- KECA, KFMB**—Dorothy Dix.
- KHJ**—This Is Music.
- KMPC**—Bill Hay Reads Bible.
- ***KFAC**—News.
- KWKW**—South American Way
- KXLA**—Farm Hour.
- KGB**—Songs of Praise.
- KGER**—Gardening School.
- 12:55 **KGJF, KWKW**—Races-Sports.

- 1 **KFI, KFSD**—Backstage Wife.
- KNX**—G.E. House Party.
- KECA**—Tommy Bartlett Show.
- KHJ, KGB, KVOE**—Checkerboard Time.
- ***KMPC**—News.
- KFWB**—Bill Anson.

- KFAC**—Music in the American Manner.
- KGJF**—Sunset and Vine.
- ***KLAC, KFYD, KGER**—News.
- KWKW**—Vets' Rehabilitation.
- KXLA**—Community Broadcaster.
- KIEV**—Meet the Maestro.
- 1:05 **KMPC**—Fun With Music.
- KGER**—Out of the Band Box.
- 1:10 **KLAC**—Music from Hollywood.
- 1:15 **KFI**—Stella Dallas.
- KHJ**—Jaekle Hill.
- KMPC**—Fingerlip Successes.
- KXLA**—Piano Parade.
- KXLA**—Philharmonic Reporter.
- KGB, KVOE**—Johnson Family.
- 1:25 **KNX**—News.
- KGJF, KWKW**—Races-Sports.
- 1:30 **KFI, KFSD**—Lorenzo Jones.
- KNX**—Money on the Line.
- KECA**—Walter Klernan.
- KHJ**—Melody Matinee.
- KMPC**—Record Room.
- KGJF**—Today's Hits.
- KFYD**—Hawaiian Serenade.
- ***KXLA, KWKW, KRKD**—News.
- KIEV**—Orcan Moods.
- 1:35 **KWKW**—Andy Mansfield.
- 1:45 **KFI, KFSD**—Widder Brown.
- KNX**—Background for Living.
- KECA**—Ethel and Albert.
- KFAC**—Piano Classics.
- KFYD**—Music City.
- KIEV**—Musical Capers.
- KXLA**—Varieties.
- 1:55 **KGJF, KWKW**—Races-Sports.

- 2 **KFI, KFSD**—When a Girl Marries.
- KNX**—School of the Air.
- KHJ, KGB, KVOE**—Bill Gwinn.
- KECA, KPRO, KFMB**—What's Doin' Ladies?
- KFWB**—Bill Anson.
- ***KMPC**—News, Record Room.
- KFAC**—D'Artega Presents.
- KFAC**—Sketches in Strings.
- ***KLAC, KGER, KFOJ**—News.

MUSICAL DEPARTMENT STORE

Featuring Jim Hawthorne
Monday thru Friday

KXLA 2:00 - 3:00 P.M.

- KXLA**—Musical Dept. Store.
- KWKW**—The Crow.
- KFYD**—For the Ladies.
- KIEV**—This Rhythmic Age.
- KRKD**—Treasury Dept.
- 2:05 **KGER**—Monday Matinee.
- 2:15 **KFI, KFSD**—Portia Faces Life.
- KGJF**—Record Jackpot.
- KLAC**—Picture Album.
- KIEV**—Land o' Song.
- KFYD**—To the Men.
- KFAC**—Everybody's Business.
- 2:25 **KECA**—Spotlight on Hollywood.
- KGJF, KWKW**—Races-Sports.
- 2:30 **KFI, KFSD**—Just Plain Bill.
- KNX**—Meet the Missus.
- KHJ, KGB, KVOE**—Heart's Desire.
- KECA, KFMB**—Bride and Groom.
- KFWB**—Diamond R Ranch.
- KGJF**—Among My Souvenirs.
- ***KWKW**—News, Serenade.
- KIEV**—Musical Potpourri.
- KFYD**—On the Upeat.
- ***KRKD**—News, Music.
- KGER**—Feature Story.
- 2:40 **KGER**—Monday Matinee.
- 2:45 **KFI, KFSD**—Front-Page Farrell.
- KFWB**—Organ.
- ***KGJF, KFYD**—News.
- KFAC**—Concert Briefs.
- KRKD**—Light Concert.
- 2:55 **KGJF**—Sports Flash.
- 3 **KFI, KFSD**—Road of Life.
- KNX**—Burrill Wheeler.
- KECA, KPRO, KFMB**—Ladies Be Seated.
- KHJ**—Fact and Fable.
- ***KLAC, KXLA, KGER**—News.
- ***KMPC**—News, Record Room.
- KFWB**—Afternoon Melodies.
- KFAC**—Music.
- KGJF**—Ted Lutz Variety Hall.
- KFYD**—L. A. Daily Reporter.
- KWKW**—Swing Session.
- KIEV**—Melody at Three.
- KFOJ**—Stardust.

MONDAY Program Highlights

Morning Programs Appear in Lightface Type; Afternoon and Evening Programs Boldface

Comedy-Variety

8:30—Joan Davis, KXN.

Quiz, Participation

8:00—McNeill's Breakfast Club, KECA.

9:00—Kenny Baker, KECA.

9:30—Breneman's Breakfast, KECA.

11:30—Queen for a Day, KHJ.

1:00—G.E. House Party, KXN.

2:00—What's Doin' Ladies? KECA.

2:30—Meet the Missus, KXN.

2:30—Bride and Groom, KECA.

7:30—Dr. L.Q., KFI.

7:30—Bob Hawk, KXN.

Drama

6:00—Lux Radio Theater, KXN.

7:00—Screen Guild, KXN.

8:30—Cavalcade of America, KFI.

Music

8:00—Fred Waring, KFI.

4:00—Musical Masterpieces, KFAC.

5:30—Voice of Firestone, KFI.

6:00—Musical Digest, KGJF.

6:30—Victor Borge, KFI.

6:30—Guy Lombardo, KHJ.

7:00—Contented Hour, KFI.

8:00—Supper Club, KFI.

8:00—Evening Concert, KFAC.

8:15—Jack Smith, KXN.

8:30—Music Supreme, KMPC.

9:00—Telephone Hour, KFI.

9:00—Saludos Amigos, KGJF.

10:00—Lucky Dance Time, KFAC.

10:00—Eastside Show, KFWB.

10:00—Hollywood House Party, KGJF.

12:00—Rhapsody in Wax, KHJ.

Comment—Narration

8:15—Fred Beck, KXN.

9:00—Kate Smith, KXN.

10:00—Galen Drake, KECA.

10:15—Ted Malone, KECA.

12:00—Burrill Wheeler, KXN.

3:00—Burrill Wheeler, KXN.

4:30—Art Baker, KFI.

Mystery—Detective

8:30—Gregory Hood, KHJ.

9:00—The Whistler, KXN.

9:30—Inner Sanctum, KXN.

Sports

10:00—Race Lineup, KWKW.

10:00—Racing, KGJF.

8:05—Quiz Bowl, KLAC.

9:30—Inside of Sports, KHJ.

10:00—Sid Ziff, KECA.

HAVEN OF REST

KXLA, 8:30 A.M.

Mon., Wed.

KRKD and KFOJ

8:00 A.M.

Tues. thru Sat.

- KXLA**—Haven of Rest.
- ***KRKD**—News, Music.
- KIEV**—Public Interest.
- KGER**—Hymn Time.
- 8:45 **KFI, KFSD**—Laura Lawton.
- KNX**—Rosemary.
- KHJ, KGB, KFXM, KVOE**—Victor Lindlahr.
- KMPC**—A Song for You.
- ***KFWB**—News.
- KFYD**—Organ Moods.
- KFAC**—Morning Serenade.
- KWKW**—Wings of Healing.
- KIEV**—Musical Memories.
- 9 **KFI, KGJF, KGER**—News.
- KNX**—Kate Smith.
- KHJ, KGB**—Notes at Nine.
- KECA, KPRO, KFMB**—Kenny Baker Show.
- ***KMPC**—News, Stock Club.
- KFWB**—Bing Crosby.
- ***KLAC**—News, Public Service.
- KFAC**—Unity.
- KXLA, KFYD**—Waltz Time.
- KRKD**—Sagebrush Serenade.
- KWKW**—Voice of China.
- KIEV**—Bing Crosby Time.
- 9:05 **KFI**—Feature Wire.
- KGER**—Lutheran Hour.
- 9:15 **KFI**—Ladies' Day.
- KNX**—Aunt Jenny.
- KHJ, KGB, KVOE**—Coke Club, Morton Downey.
- KMPC**—Those Were the Days.
- KFWB**—Strolling Tom.
- KGJF**—Public Messenger.
- KFAC**—Voice of Health.
- KXLA**—Harmony Homestead.
- KWKW**—Rev. Wildeman.
- KIEV**—Kate Smith Sings.
- ***KFYD**—News.
- 9:30 **KNX**—Helen Trent Romance.
- KHJ**—Music With a Smile.
- KECA, KPRO, KFMB**—Breneman's Breakfast.
- KMPC**—Western Stars.
- KFWB**—Morning Melodies.
- KLAC**—Songs by Crosby.
- ***KWKW**—News.
- KGJF**—Open Album.
- KFAC**—Festival of Waltzes.
- KFYD**—Show Tunes.
- KIEV**—Meet the Band.
- KGER**—Bible Treasury Hour.
- 9:45 **KNX**—Our Gal Sunday.
- KMPC**—Fred Waring.
- KMPC**—Swing Fourteen.
- ***KFWB, KRKD**—News.
- KLAC**—Kiddie Klub.
- KWKW**—Shopping With Helen.
- KFYD**—Remembered Rhythms.
- KIEV**—Band Box.
- KGB**—Molly Morse.
- KFSD**—It's a Good Idea.
- 10 **KFI**—Especially for You.
- KNX**—Big Sister.
- KECA, KPRO, KFMB**—Galen Drake.
- ***KHJ, KGB, KFXM, KVOE**—News, Glenn Hardy.
- ***KMPC**—News, Bill Leyden.
- KFWB**—Chef Mianul.
- KFAC**—Capistrano Echoes.
- ***KLAC**—News, Al Jarvis.
- KRKD**—Music, Talk.
- KWKW, KGJF**—Racing News.
- KFYD**—Song Stylists.

KGB, KVOE—Say It With Music.
 3:15—KFI—Life Can Be Beautiful.
 KHJ—Happy Homes.
 KFWB—Piano Paintings.
 KLAC—Piano and L.

JUKE BOX MATINEE

with Carl Bailey

3:15-5:30 p.m.

KXLA

Monday thru Saturday

KXLA—Juke Box Matinee.
 KFVD—Stringtime.
 KIEV—Matter of Records.
 *KFSO—News.

3:25—KGFJ, KWKW—Sports.
 3:30—KFI, KFSO—Aunt Mary.
 KNX—In My Opinion.
 KECA—Norwood Smith Sings.

MILD & MELLOW

3:30 to 4 P.M.

Monday Through Friday

KMPC

KMPC—Mild and Mellow.
 KFWB—Melody Matinee.
 ELAC—Juke Box Review.

Everybody's **DIALING 1430**



KWKW

SAM ROWLAND
and His

WAX WORKS
3:30-4:30 P.M. Mon.-Sat.

KWKW—Sam Rowland and His Wax Works.
 KFVD—Back of the Rack.
 KGER—Take It Easy Time.
 KFOX—Your Girl Friend.
 KGB—Art Baker.

3:45—KFI, KFSO—Dr. Paul.
 KNX—The World Today.
 KECA—Frances Scully.
 KHJ—Music by Rexall.
 KFAC—Moments in Music.
 KFVD—Rumba Rhapsody.
 3:55—KGFJ, KWKW—Sports.

4—KFI, KFSO—The Woman's Secret.

KNX—The Plainman.
 *KECA—Headline Edition.
 *KHJ, KGB, KFXM, KVOE—Fulton Lewis, Jr.
 *KMPC—News, Palladium.
 KFWB—Vocal Varieties.
 KFAC—Musical Masterpieces.
 *KLAC, KIEV, KFOX—News.
 KGFJ—Ted Lenz Variety Hall.

KXLA—Juke Box Matinee.
 KFVD—Console and Keyboard.
 KRKD—Piano.
 *KGER—News, Take It Easy.

4:15—KFI, KFVD, KFSO—News.
 KNX—One for the Book.
 *KECA—Alvin Wilder.
 *KHJ, KGB, KFXM, KVOE—Rex Miller.
 KMPC—Song of the Stars.
 KLAC—Proudly, We Hall.
 KIEV—Modern Concert Hall.
 KRKD—MovieLand Quiz.

4:25—KWKW—News and Sports.
 4:30—KFI—Art Baker's Notebook.
 KNX—Radio Views.
 KECA—Dick Tracy.
 KHJ, KVOE—Erskine Johnson.
 KMPC—Bolero Time.
 KFWB—Music.
 KLAC—Lullaby in Rhythm.
 KWKW—Today at the Races.
 KFVD—Street and Low.
 KRKD—Tunes of the Day.
 KIEV—Afternoon Serenade.
 4:45—KECA, KFMB—Tennessee Jed.
 KNX—George Fisher.
 KHJ, KGB, KVOE—Buck Rogers.
 KMPC—Headline Celebrities.

KFWB—Stuart Hamblen.
 ELAC—Rhythmic Age.

*KRKD—News.
 *KFSO—H. V. Kallenborn.

5—*KFI—Feature Wire.
 *KNX—Knox Manning, News and the Pirates.
 *KHJ, KGB, KFXM, KVOE—News, Headingway.

KFWB—Stuart Hamblen.
 *KLAC, KGER—News.
 *KMPC—News, Teen & Twenty.
 KFAC—Sunset Symphonette.
 KGFJ—Jive at 5.
 KXLA—Juke Box Matinee.
 KRKD—Songs of the Saddle.
 KFSO—Anniversary Date.

5:15—*KFI, KFAC, KFSO—News.
 KNX—Green Light Revue.
 KECA, KFMB—Sky King.
 KHJ, KGB, KFXM, KVOE—Superman.
 KLAC—Irwin Allen.
 KGFJ—Race Recap.
 KGER—Voice of the Army.

5:30—KFI, KFSO—Voice of Firestone.

*KNX—Harry Flannery.
 KHJ, KGB, KFXM, KVOE—Captain Midnight.
 KECA, KPRO, KFMB—Jack Armstrong.
 KLAC—Al Jarvis.
 KFAC—Whom Bill Oigh.
 KGFJ—Songs for You.
 KXLA—Four Pianists.
 KRKD—Hit Tunes.
 KGER—Life Begins at 17.
 *KFOX—News, Music.

5:45—*KECA—News.
 *KNX—News, Garred.
 KHJ, KGB, KFXM, KVOE—Adventures of Tom Mix.
 KMPC—H. Allen.
 KXLA—Miniature Concert.

"IF THEY HAD LIVED"

Narrated by

Stanley K. Cochems

Ser'y. L. A. County Med. Ass'n.
 5:45 P. M. Mon., Wed., Fri.

KGFJ — 1230 on your dial

KGFJ—If They Had Lived.
 KRKD—Race Results.

5:55—*KNX—Bill Henry.

6—KFI—American Way.
 KNX—Lux Radio Theatre.
 *KHJ, KGB, KFXM, KVOE—News, Gabriel Heatter.
 KECA—Music by Adam.
 *KMPC, KLAC—News.
 *KFWB, KFOX, KGER—News.
 KGFJ—Musical Digest.
 KFAC—Music for Everyone.
 KXLA—Toastmaster Club.
 KRKD—Music.

6:05—ELAC—Al Jarvis.

KGER—Sports Roundup.

6:15—KHJ, KGB—Real Stories.

KMPC—Parade of Sports.

KFWB—Warner Bros. Orch.

KGER—Twilight Time.

6:30—KFI, KFSO—Victor Borge and Benny Goodman.

KHJ, KGB, KFXM, KVOE—Guy Lombardo Orch.

KECA, KPRO, KFMB—So You Want to Lead a Band.

KMPC—Vaughn Monroe Orch.

KFWB—America Dances.

SAM BALTER "SPORTS BOOK" KLAC

Monday thru Friday

KLAC—Sam Balter, Sports.
 KFAC—Hour of Music.
 KXLA—Help Wanted.
 KFOX—Hal's Memory Room.
 KGER—Helene Smith.

6:45—KLAC—My Serenade.
 KXLA—Music for You.
 KGER—Socialist Labor Party.

7—KFI, KFSO—Carnation Centered Hour.
 KNX—Screen Guild Players.
 KHJ, KGB, KFXM, KVOE—McGarry and His Mouse.
 KECA, KFMB—Love Ranger.
 *KMPC, KLAC—News.
 KFWB—America Dances.
 KFAC—Hour of Music.
 KGFJ—Musical Direct.
 *KXLA—Averill Berman.

*KRKD, KGER—News.
 KFOX—Rhythm Time.

7:05—KMPC—Security Symphonia.
 KGER—Fagan.
 KLAC—High School Sports.
 KRKD—Three-Quarter Time.

7:30—KFI, KFSO—Dr. I. Q.
 KNX—Bob Hawk Show.
 KECA—Adventures of Sherlock Holmes.
 KHJ, KGB, KFXM, KVOE—Claco Kid.

KMPC—Firestone Favorites.
 KFWB—Sports Final.
 KLAC—Barclay Allen Orch.
 KFAC—Floretta's Jewel Box.
 KXLA—Hawaiian Melodies.
 KRKD—Do You Know?
 KGER—Adventists.
 KFOX—Dr. Clem Davies.

7:45—KECA—This Is John Paris.
 KFWB—Music.
 *KFAC, KFOX—News.
 KXLA—Jimmy La Ferra.

Television, W6XAO, Tonight
 8:00-10:30 p.m.

8—KFI, KFSO—Frost Warnings;
 Supper Club.
 KNX—Lowell Thomas.
 KECA, KFMB—Lum & Abner.

MYSTERY



MONDAY ON MUTUAL 8:00 P.M.

KHJ, KGB, KFXM, KVOE—Richard Davis, Private Investigator.

*KMPC—News, Headingway.
 KFWB—United Nations Forum.

*KLAC, KXLA—News.
 KFAC—Evening Concert.
 KGFJ—Caucasian Memories.
 KFOX—Music.

8:05—KLAC—Quiz Howl.
 KGER—Junior Debates II.

8:15—*KFI, KFSO—Fleetwood Legion.

KNX—Jack Smith.
 *KECA, KPRO—Elmer Davis.
 KMPC—Red Rowe Ridge Riders.

KFWB—Twilight on the Trail.
 KGFJ—Music Has Charm.
 KXLA—Dance Time.

8:30—KFI, KFSO—Carnaleade of America.

KNX—Joan Davis.
 KHJ, KGB, KFXM, KVOE—Casebook of Gregory Hood.

KECA, KFMB, KPRO—Reserve.
 KMPC—Music Supreme.
 *KFWB—News.

KLAC—Fred Haney.
 KGFJ—Starlight Moods.
 KXLA—The Corral.

KGER—Concert Tapestries.
 KFOX—Judge Gardner.

8:45—KFWB—Guy Lombardo Orch.
 KLAC—It's Dance Time.

KGFJ—Keyboard and Console.
 8:55—*KNX—Carroll Alcott, News.

9—KFI, KFSO—Telephone Hour.
 KNX—The Whistler.

KECA, KPRO—Doctors Talk It Over.

*KHJ, KGB, KFXM, KVOE—News, Glenn Hardy.
 KMPC—Easy Aces.
 KFWB—Musical.
 KFAC—Evening Concert.
 KGFJ—Saludos Amigos.

*KLAC—News.
 KXLA—Seaboard Home Hour.

9:15—KHJ, KGB, KFXM, KVOE—Mel Venter's Pictorial.
 KECA—Prevention Preferred.
 KMPC—Spotlight Stars.
 KLAC—Music by Arrangement

*KFWB—News.
 9:30—KFI—Hollywood Bowl Additions.
 KNX—Inner Sanctum.
 KECA—Fantasy in Melody.

KHJ, KGB, KFXM, KVOE—Inside of Sports.
 KMPC—Say It With Music.
 KLAC—Western Caravan.
 KFWB—Mañrice Hart.
 KGFJ—Air-o-torials.

FLOYD B. JOHNSON

And King's Ambassadors

Mondays

KFOX, 9:30-10:00 P.M.

1280 Kilocycles

Saturdays

KXLA, 8:00-8:15 P.M.

1110 Kilocycles

KFOX—Floyd B. Johnson.
 KFSO—Pleasure Parade.
 KGER—Dr. Clem Davies.

9:40—KGFJ—Musical Horizons.
 9:45—KHJ, KGB, KFXM, KVOE—Henry J. Taylor.

ELAC—Meet the Band.
 KMPC—Waltz to Remember.

10—*KFI, KFSO—The Reporter.
 *KNX—Chet Huntley, News.
 *KHJ, KGB, KFXM, KVOE—Fulton Lewis, Jr.

KECA—Sid Ziff, Sports.
 *KMPC, KLAC—News.

EASTSIDE SHOW

10 TO 12 P. M.

Every Night Except Sunday

KFWB

KFWB—Eastside Show.
 KFAC—Lucky Lager Dances.
 KLAC—Ocean Park Fights.
 KFVD—Spada Cooley Time.
 KXLA—Dance Time.
 KGFJ—Hollywood House Party.

*KGER—News.
 KFOX—Full Gospel.

10:05—KGER—Musical Roundup.
 KFOX—Full Gospel.

10:10—KLAC—Sports Time.
 10:15—KFI—Barry Wood Show.

*KECA, KHJ, KGB—News.
 KMPC—Fred Wang.

KFSO—Concert Hall.
 10:30—*KFI—Inside the News.
 KNX—Symphonettes.
 KECA—Photoplay Gold Medal Award.

KHJ—Sing, America, Sing.
 KMPC—Western Stars.
 KGER—Cowboy Music.

10:45—KFI—Melody Time.
 KHJ—Reserve.
 KMPC—Man With a Band.

*KFOX, KFSO—News.
 11—*KFI, KHJ, KMPC—News.
 *KNX—Nelson Pringle.

*KECA, KLAC—News.
 KFWB—Eastside Show.
 KGFJ—Hollywood House Party.

KFAC—Lucky Lager Dances.
 KXLA—B & R Ranch House.

KFVD—Spada Cooley Time.
 *KGER—News, Roundup.

KFSO—Billmore Orch.
 KGB—Vets' Information.

11:15—KFI—Milestones in Melody.
 KNX—Opie Cates Orch.
 KECA—Cro's.

KHJ, KGB—Art Kasal Orch.
 KMPC—Dance Time.

KLAC—Dine-Dance Parade.
 KFI—Here's to Veterans.

KNX—Sunnyside of Midnight.
 KECA—Red Nichols Orch.
 KXLA—Platter Party.

11:45—KFI—Philharmonic Reporter.
 *KHJ, KGB, KVOE—News.

11:55—*KFI, KNX, KECA, KFSO—News.

NEW PRESIDENT

Chet Huntley, Director of News and Public Affairs for Columbia's Western Division, was recently named president of the Radio Press Club.

TUESDAY, JANUARY 14

KLAC	KFI	KEGA	KHJ	KFVD	KXLA	KFSG	KGJF	KFXM	KFAC	KGER	KWKW	KFMB
KFSJ	KMPC	KIEV	KFWB	KNX	KRKD		KPPC	KTBX	KGB		KPRO	KVDE
570	640	790	930	1020	1110		1230		1330	1390	1440	1490
	800	710	870	980	1070	1150		1240	1280	1360	1430	1450

- 8**—KFI, KFSD—Fred Waring.
 KXN—Johnny Murray.
 KECA, KPRO, KFMB—Don
 McNeill's Breakfast Club.
 *KHJ, KGB—Cecil Brown.
 *KMPC, KXLA, KLAC—News.
 KFMB—Easy Listening.
 KFAC—Country Church.
 KGFJ—Concert Pastelle.

HAVEN OF REST

KRKD and KFOX

8:00 A. M.

Tues. thru Sat.

KXLA 8:30 A.M.

Mon., Wed.

- KRKD, KFOX—Haven of Rest.
 KWKW—Breakfast Serenade.
 KFVD—Wakeup Ranch.
 *KGER—News, Mizpah.
8:15—KXN—Fred Beck.
 KHJ, KGB—Editor's Diary.
 KMPC—Market Report, Sports
 KLAC—Top o' the Morning.
 KIEV—Trade Winds Tavern.
8:30—KFI, KFSD—Jack Berch.
 KXN—Grand Slam.
 *KHJ, KFAC, KRKD—News.
 KMPC—Tuttle's Tune Time.
 KFMB—Sweet Music.
 KGFJ—Waltz Invitation.
 KXLA—Baptist Brothers.
 KWKW—News, Churches.
 KIEV—Public Interest.
 KFOX—Hymn Time.
 KFOX—Words of Life.
 KGB, KVOE—Bill Harrington.
8:45—KFI, KFSD—Laura Lawton.
 KXN—Rosemary.
 KHJ, KGB, KFXM, KVOE—
 Victor H. Lindlahr.
 KMPC—A Song for You.

- *KFMB—News.
 KFAC—Organ Moods.
 KFVD—Morning Serenade.
 KWKW—Wings of Healing.
 KIEV—Musical Memories.
9—KFI, KGFJ, KGER—News.
 KXN—Kate Smith.
 KECA, KFMB, KPRO—
 Kenny Baker Show.
 KHJ, KGB—Notes at Nine.
 *KMPC—News, Book Club.
 KFMB—Bing Crosby.
 *KLAC—News, Public Service.
 KFAC—Unity.
 KRKD—Sagebrush Serenade.
 KWKW—Voice of China.
 KXLA, KFVD—Waltz Time.
 KIEV—Bing Crosby Time.
 KFOX—Firebrands for Jesus.

- 9:05**—KFI—Music.
 KGER—Lutheran Hour.
9:15—KFI—Ladies' Day.
 KXN—Aunt Jeany.
 KHJ, KGB, KVOE—Coke
 Club, Morton Downey.
 KMPC—Those Were the Days.
 KFMB—Strolling Tom.
 KGFJ—Your City at Work.
 KFAC—Voice of Health.
 KXLA—Harmony Homestead.

- *KFVD—News.
 KWKW—Rev. Wildeman.
 KIEV—Kate Smith Singers.
9:30—KXN—Helen Trent Romance.
 KECA, KPRO, KFMB—Brene-
 man's Breakfast.
 KHJ—Music With a Smile.
 KMPC—Western Stars.
 KFMB—Morning Melodies.
 KLAC—Songs by Crosby.
 *KWKW—News.

- KGJF—Open Album.
 KFAC—Festival of Waitzes.
 KFVD—Show Tunes.
 KIEV—Meet the Band.
 KGER—Tom Westwood.
 KFSD—Time to Relax.
9:45—KXN—Our Gal Sunday.
 KMPC—Fred Waring.
 *KFMB, KRKD—News.
 KLAC—Kiddie Klub.
 KFVD—Remembered Rhythms.
 KWKW—Bing Crosby.
 KIEV—Band Box.
 KGER—Hammond.
 KFSD—It's a Good Idea.
 KGB—Molly Morse.

- 10**—KFI—Especially for You.
 KXN—Big Sister.
 *KHJ, KGB, KFXM, KVOE—
 News, Glenn Hardy.
 KECA, KFMB, KPRO—
 Galen Drake.
 *KMPC—News, Bill Leyden.
 KFMB—Chef Milani.
 KWKW, KGFJ—Racing News.
 *KLAC—News, Al Jarvis.

- KFAC—Capistrano Echoes.
 KRKD—Music, Talk.
 KFVD—Song Stylists.
 *KIEV, KFOX, KGER—News.
 KXLA—Funno Parade.
 KFSD—Sketches in Melody.

- 10:05**—KGER—Victorious Life.
10:15—KFI—What Do You Say?
 KXN—Ma Perkins.
 KECA, KFMB—William Lang.
 KHJ—Nancy Dixon.
 KGFJ—Serenade for You.
 *KXLA—News.
 KFAC—Musical Encores.
 KIEV—Vocal Variety.
 KFOX—Assembly of God.
 KGER—Markham.

- 10:25**—KGFJ, KWKW—Races-Sports.
10:30—KFI, KFAC, KWKW—News.
 KXN—Young Dr. Malone.
 KECA, KPRO, KFMB—My
 True Story.
 KHJ—Ben Alexander Show.
 KFMB—Concert Masters.
 KXLA—Woman's World.
 KGFJ—Upbeat Session.
 KFVD—Union Rescue Mission.
 KIEV—Range Songs.
 KGER—Across the Footlights.
 KFSD—Music Hall Varieties.
 KGB, KVOE—Jackie Hill.

- 10:40**—KWKW—Know Your Schools.
10:45—KFI—Joyce Jordan.
 KXN—Road of Life.
 KMPC—Home Chats.
 KFMB—Science of Mind.
 KFAC—Musical Varieties.
 KRKD—Midnight Mission.
 KIEV—Musical Corral.
 KGER—Karlstone Forum.
 KFOX—Hebrew Christian Hr.
 KFSD—Robert McCormick.

- 10:55**—KECA, KFMB—Hymns of All
 Churches.
 KGFJ, KWKW—Races-Sports.
11—KFI, KFSD—Today's Children.
 KXN—Second Mrs. Burton.
 KECA, KFMB—Hymns of All
 Churches.
 KHJ—Reserve.
 *KMPC—News, Bill Leyden.
 KFMB—Bill Anson.
 KFAC—Friendly Classics.

- *KLAC—News, Al Jarvis.
 KRKD—Music.
 KXLA—Easy Listening.
 KWKW—Tops in Tunes.
 KGFJ—Vocal Varieties.
 KIEV—Show Time.
 *KFVD, KGER—News.
 KFOX—Forenoon Fashions.
11:15—KFI, KFSD—Woman in White
 KXN—Perry Mason.
 *KECA—Bankage Talking.
 KHJ, KFXM, KVOE—Smile
 Time.
 KGFJ—Silver Strings.
 KFVD—Shopping Highlights.
 KXLA—Hawaiian Melodies.
 KIEV—Music Box.

- 11:25**—KGER—Helene Smith.
 KFMB—Marie Carpet.
11:25—KGFJ, KWKW—Races-Sports.
11:30—KFI, KFSD—Masquerade.
 KXN—Lone Journey.
 KECA, KPRO, KFMB—
 Listening Post.
 KHJ, KGB, KFXM, KVOE—
 Queen for a Day.
 KGFJ—Reminiscent Rhythms.
 KFAC—Dr. Albert W. Palmer.
 KFVD—Dr. Louis Talbot.
 *KWKW—News, This Day.
 *KRKD, KXLA, KFOX—News.
 KIEV—Tropical Tempo.

- 11:40**—KFI, KFSD—Betty Crocker.
11:45—KFI—Light of the World.
 KXN—Rose of My Dreams.
 KECA—Frank Parker Show.
 *KGFJ, KFSD—News.
 KFAC—Piano Gems.
 KRKD—Hawaiian Melodies.
 KXLA—Songs of the Saddle.
 KFMB—Cliff Edwards.
 KGER—Feminine Fare.
11:55—KGFJ, KWKW—Races-Sports.
12—KFI—Farm Reporter.
 KXN—Reserve.
 *KXLA, KHJ, KMPC, KIEV,
 KGER, KGB, KVOE—News.
 KFMB—Bill Anson.
 KGFJ—Public Messenger.
 KFAC—Luncheon Concert.
 *KLAC—News, Al Jarvis.
 KRKD—Prairie Schooner.
 KFVD—Editor of the Air.
 KXLA—Dinner Bell Roundup.
 KFSD—Life Can Be Beautiful

- 12:15**—KFI, KFSD—Ma Perkins.
 KECA—Cliff Edwards.
 KHJ—Johnson Family.
 *KMPC, KFXM, KFOX—News.
 KGFJ—Keyboard Magic.
 KFAC—Musical Portraits.
 KIEV—Waltz Time.
 KGER—T. Texas Tyler.
 KPRO—Three Men on a Mike.
 KGB—This Is Music.
 KFMB—Word to the Wives.
12:25—KGFJ, KWKW—Races-Sports.
12:30—KFI, KFSD—Pepper Young.
 *KXN—Knox Manning, News.
 *KECA, KPRO, KFMB—Edwin
 G. Hill.
 KHJ—Louise Massey.
 KMPC—Portraits.
 *KFMB—News.
 KGFJ—Intermission.
 KFAC—Melodic Sketches.
 KXLA—Red Murrell.
 KWKW—Farm News.
 KFVD—Shopping Highlights.
 KIEV—Agriculture Report.
 KFOX—Popular Parade.
 KGB—Fashion Fantasy.

- 12:45**—KFI, KFSD—Right to Happi-
 ness.
 KXN—Something to Talk
 About.
 KECA, KFMB—Dorothy Dix.
 KHJ—This Is Music.
 KMPC—Bill Hay Reads the
 Bible.
 *KFAC—News.
 KWKW—Trade Winds Tavern.
 KXLA—Farm Hour.
 KIEV—Gals on Record.
 KGB—Songs of Praise.
 KGER—Garden School.
12:55—KGFJ, KWKW—Races-Sports.
1—KFI, KFSD—Backstage Wife.
 KXN—G. E. House Party.
 KECA—Tommy Riggs Show.
 KHJ, KGB, KVOE—Checker-
 board Time.
 *KMPC—News.
 KFMB—Bill Anson.
 KGFJ—Sunset and Vine.
 *KLAC, KFVD, KGER—News.
 KRKD—Music.
 KWKW—Vets' Rehabilitation.
 KFAC—Music in the American
 Manner.
 KXLA—Community Broad-
 caster.
 KIEV—Meet the Maestro.
 KFOX—Popular Music.
 KFXM—Open House.

- 1:05**—KMPC—Today in History.
 KGER—Out of the Band Box.
1:10—KLAC—Music From Hollywood
1:15—KFI, KFSD—Stella Dallas.
 KHJ—Jackie Hill.
 KMPC—Treasury Salute.
 KXLA—Beyond Victory.
 KFVD—Piano Parade.
 KGB, KVOE—Johnson Family.
1:25—KXN—News.
 KGFJ, KWKW—Races-Sports.
1:30—KFI, KFSD—Lorenzo Jones.
 KXN—Money on the Line.
 KECA—Walter Klerman.
 KHJ—Melody Matinee.
 KMPC—Record Room.
 KGFJ—Today's Hits.
 KFVD—Hawaiian Serenade.
 *KXLA, KWKW, KRKD—
 News.
 KIEV—Organ Moods.
1:35—KWKW—Andy Mansfield.
1:45—KFI, KFSD—Young Wigger
 Brown.
 KXN—Bill Bryan Trio.
 KECA—Ethel and Albert.
 KMPC—Sewing School.
 KFAC—Piano Classics.
 KXLA—Varieties.
 KRKD—Music.
 KIEV—Musical Capers.
 KFVD—Matinee Melodies.
1:55—KGFJ, KWKW—Races-Sports.
2—KFI, KFSD—When a Girl
 Marries.
 KXN—American School of the
 Air.
 KECA, KPRO, KFMB—
 What's Doin', Ladies?
 KHJ, KGB, KVOE—Bill
 Gwinn Show.
 *KMPC—News, Record Room.
 KFMB—Bill Anson.
 *KLAC, KFAC—News.
 KFAC—Sketches in Strings.
 KXLA—Musical Dept. Store.
 KGFJ—George Paxton Presents
 KWKW—The Crow Show.
 KIEV—This Rhythmic Age.
 KRKD—Public Service.
 KFVD—For the Ladies.
 KGER—Long Beach Band.

- 2:15**—KFI, KFSD—Portia Faces
 Life.
 KGFJ—Record Jackpot.
 KLAC—Picture Album.
 KFVD—To the Men.
 KIEV—Land of Song.
 KFOX—Everybody's Business.
2:25—KECA—Spotlight on Holly-
 wood.
 KGFJ, KWKW—Races-Sports.
2:30—KFI, KFSD—Just Plain Bill.
 KXN—Meet the Missus.
 KECA, KFMB—Bride and
 Groom.
 KHJ, KGB, KVOE—Heart's
 Desire.
 KFMB—Diamond R Ranch.
 KGFJ—Among My Souvenirs.
 *KRKD—News, Music.
 *KWKW—News, Serenade.
 KFVD—On the Upbeat.
 KIEV—Musical Potpourri.
 KFOX—Sagebrush Symphony.
 KGER—Feature Story.
2:40—KGER—Long Beach Band.
2:45—KFI, KFSD—Front Page Far-
 rel.
 KFMB—Organ.
 *KGFJ, KFVD—News.
 KFAC—Concert Briefs.

TUESDAY Program Highlights

Morning Programs Appear in Lightface Type: Afternoon and
 Evening Programs Boldface

Comedy-Variety

- 5:30—Date With Judy. KFI.
 6:00—Amos 'n' Andy. KFI.
 6:30—Fibber and Molly. KFI.
 7:00—Bob Hope. KFI.
 7:30—Red Skelton. KFI.
 8:30—Mei Blanc. KXN.

Quiz, Participation

- 8:00—McNeill's Breakfast Club.
 KECA.
 9:00—Kenny Baker. KECA.
 9:30—Breneman's Breakfast.
 KECA.
 11:30—Queen for a Day. KHJ.
 1:00—G. E. House Party. KXN.
 2:00—What's Doin', Ladies?
 KECA.
 2:30—Meet the Missus. KXN.
 2:30—Bride and Groom. KECA.
 6:00—Vox Pop. KXN.

Drama

- 9:00—Favorite Story. KFI.
 9:00—Starmakers Radio Theater.
 KFMB.

Music

- 8:00—Fred Waring. KFI.
 4:00—Musical Masterpieces.
 KFAC.
 4:30—American Melody Hour.
 KXN.
 6:00—Musical Digest. KGFJ.

7:30—Melodies America Loves.

- KXN.
 8:00—Supper Club. KFI.
 8:00—Evening Concert. KFAC.
 8:15—Jack Smith. KXN.
 8:30—Music Supreme. KMPC.
 9:00—Saludos Amigos. KGFJ.
 10:00—Lucky Dance Time. KFAC
 10:00—Eastside Show. KFMB.
 10:00—Hollywood House Party.
 KGFJ.
 12:00—Rhapsody in Wax. KHJ.

Comment—Narration

- 8:15—Fred Beck. KXN.
 9:00—Kate Smith. KXN.
 10:00—Galen Drake. KECA.
 3:00—Burrill Wheeler. KXN.
 4:30—Art Baker. KFI.

Mystery—Detective

- 8:30—Dark Venture. KECA.
 8:30—The Falcon. KHJ.
 9:00—Big Town. KXN.

Public Interest— Information

- 10:30—Open Hearing. KXN.

Sports

- 10:00—Race Lineup. KWKW.
 10:00—Racings. KGFJ.
 6:30—Santa Anita. KMPC.
 9:30—Inside Sports. KHJ.

- 2:55-KGFJ, KWKW-Races-Sports.
- 3-KFI, KFSD-Road of Life.
- KNX-Burrill Wheeler.
- KECA, KPRO, KFMB-Ladies Be Seated.
- KHJ-Treasure Show.
- *KMPC-News, Record Room.
- KFWB-Afternoon Melodies.
- *KLAC, KXLA, KGER-News.
- KFAC-Music.
- KKRD-Matinee Melodies.
- KGFJ-Ted Lenz Variety Hall.
- KFVD-L.A. Daily Reporter.
- KWKW-Swing Session.
- KIEV-Melody at Three.
- KGB-Say It With Music.
- 3:05-KGER-Under Blue Skies.
- 3:15-KFI-Life Can Be Beautiful.
- KHJ-Happy Homes.
- KFWB-Piano Paintings.
- KXLA-Juke Box Matinee.
- KLAC-Piano and I.
- KFVD-Stringtime.
- KIEV-Matter of Records.
- KGER-Cheerful Chat.
- *KFSD-News.
- 3:25-KGFJ, KWKW-Races-Sports.
- 3:30-KFI, KFSD-Aunt Mary.
- KNX-You and Alcohol.
- KECA-Norwood Smith Sings.

MILD & MELLOW

3:30 to 4 P.M.

Monday Through Friday

KMPC

- KMPC-Mild and Mellow.
- KFWB-Melody Matinee.
- KLAC-Juke Box Review.
- KWKW-Sam Rowland and His Wax Works.
- *KKRD-News, Music.
- KFVD-Back of the Rack.
- KFOX-Your Girl Friend.
- KGER-Take It Easy Time.
- KGB-Wax Shop.
- 3:45-KFI, KFSD-Dr. Paul.
- *KNX-The World Today.
- KECA-Frances Scully.
- KHJ-Music by Rexall.
- KFAC-Moments in Music.
- KFVD-Rumba Rhapsody.
- KVOE-Adventure Parade.
- 3:55-KGFJ, KWKW-Races-Sports.
- 4-KFI, KFSD-This Woman's Secret.
- KNX-That's Life.
- *KECA-Headline Edition.
- *KHJ, KGB, KFXM, KVOE-Fulton Lewis, Jr.
- *KMPC-News, Palladium.
- KFAC-Musical Masterpieces.
- KFWB-Gospel and Song.
- *KLAC, KIEV-News.
- KXLA-Juke Box Matinee.
- KGFJ-Lenz Variety Hall.
- KFVD-Console and Keyboard.
- KKRD-Piano.
- *KGER, KFOX-News.
- 4:05-KGER-Take It Easy Time.
- 4:15-KFI-News of the World.
- *KECA-Alvin Wheeler.
- *KHJ, KGB, KFXM, KVOE-Res. Miller.
- KMPC-Song of the Stars.
- KLAC-Belle Martell.
- *KFVD, KFSD, KFMB-News.
- KKRD-MovieLand Quiz.
- KIEV-Modern Concert Hall.
- 4:25-KGFJ, KWKW-Races-Sports.
- 4:30-KFI-Art Baker's Notebook.
- KNX-American Melody Hour.
- KECA-Dick Tracy.
- KHJ, KVOE-Erskine Johnson
- KMPC-Before Time.
- KFWB-Musical Roundup.
- KLAC-Lullaby in Rhythm.
- KGFJ-Lenz Variety Hall.
- KKRD-Tunes of the Day.
- KWKW-Today at the Races.
- KFVD-Sweet and Low.
- KIEV-Afternoon Serenade.
- KFOX-Old Age Pension.
- 4:45-KECA, KFMB, KPRO-Tennessee Jed.
- KHJ, KGB, KFXM, KVOE-Buck Rogers.
- KMPC-Twilight Tales.
- KFWB-Stuart Hamblen.
- KLAC-Tin Pan Alley.
- *KKRD-News.
- *KFSD-H. V. Kaltenborn.
- 4:55-KGFJ-Sports Flash.
- 5-KFI-Feature Wire.
- *KNX-Knox Manning, News.
- *KHJ, KGB, KFXM, KVOE-News, Hemingway.
- KECA, KPRO, KFMB-Terry and the Pirates.
- *KMPC-News, Teen & Twenty.
- KFWB-Stuart Hamblen.
- *KLAC, KGER-News.
- KFAC-Sunset Symphonette.

- KGFJ-Jive at Five.
- KKRD-Songs of the Saddle.
- KXLA-Juke Box Matinee.
- KFSD-Anniversary Date.
- KFOX-Sunshine Mission.
- 5:15-KFI, KFAC, KFSD-News.
- KNX-Green Light Revue.
- KECA, KFMB-Sky King.
- KHJ, KGB, KFXM, KVOE-Superman.
- KLAC-Irwin Allen.
- KGFJ-Race Recap.
- KGER-Books.
- 5:30-KFI, KFSD-A Date With Judy.
- *KNX-Harry Flannery.
- KECA, KPRO, KFMB-Jack Armstrong.
- KHJ, KGB, KFXM, KVOE-Captain Midnight.
- KFAC-Whon Bill Club.
- KLAC-Al Jarvis Ballroom.
- KGFJ-Songs for You.
- KKRD-Hit Tunes.
- KXLA-Future Pianists.
- KGER-Texas Jim Lewis.
- *KFOX-News.
- 5:45-KNX-News, Garred.
- *KECA, KPRO-News.
- KHJ, KGB, KFXM, KVOE-Adventures of Tom Mix.
- KMPC-H. Allen.
- KXLA-Miniature Concert.

"THE LAW IS YOUR SERVANT"

L. A. Bar Ass'n. Program
Narrated by David Ballard

5:45 P.M. Tues. and Thurs.

KGFJ - 1230 on your dial

- KGFJ-The Law is Your Servant.
- KKRD-Race Results.
- *KNX-Bill Henry.
- KGFJ-Races, Sports.
- 6-KFI, KFSD-Amos 'n' Andy.
- KNX-Vox Pop.
- KECA-How Do You Pronounce R?
- *KHJ, KGB-Gabriel Heatter.
- *KMPC-Sid Fuller.
- *KFWB, KLAC, KFOX-News.
- KFAC-Music for Everyone.
- KGFJ-Musical Digest.
- KXLA-Alhambra H.S.
- KKRD-Early Dancette.
- *KGER-News, Sports.
- 6:05-KLAC-Al Jarvis.
- 6:15-KHJ, KGB-Real Stories.
- KMPC-Parade of Sports.
- KFWB-Warner Bros. Orch.
- KXLA-Mary Burke King.
- KGER-Twilight Time.
- 6:30-KFI, KFSD-Fibber McGee and Molly.
- KNX-Reserve.
- KECA-Boston Symphony.
- KHJ, KGB, KFXM, KVOE-American Forum.
- KMPC-Santa Anita.
- KFWB-America Dances.
- KLAC-Sam Balter, Sports.
- KFAC-Hour of Music.
- KXLA-Help Wanted.
- KKRD-Show Tunes.
- KFOX-Hal's Memory Room.
- KGER-Helene Smith.
- 6:45-KLAC-My Serenade.
- KXLA-Music for You.
- 7-KFI, KFSD-Bob Hope.
- KNX-Women's Forum.
- KHJ, KGB, KFXM, KVOE-American Forum.
- KECA-Boston Symphony.
- *KMPC-News.
- KFWB-America Dances.
- KFAC-Hour of Music.
- KGFJ-Musical Digest.
- *KXLA-Averill Berman.
- *KLAC, KKRD, KGER-News.
- 7:05-KMPC-Security Symphonica.
- KGER-Fagan.
- 7:15-KHJ, KGB-Upton Close.
- KLAC-Los Angeles Today.
- KXLA-Bundstand Revue.
- KKRD-Three-Quarter Time.
- 7:30-KFI, KFSD-Red Skelton.

Melodies America Loves

Olive Mae Beach
Soprano

Warren White
Tenor

KNX-Tuesday-7:30 P. M.

INGLEWOOD PARK CEMETERY ASS'N.

KNX-Melodies America Loves.

- KECA-This Is John Paris.
- KHJ, KGB, KFXM, KVOE-Red Ryder.
- KMPC-Firestone Favorites.
- KFWB-Sports Final.
- KLAC-Barclay Allen Orch.
- KFAC-Floretta's Jewel Box.
- KXLA-Hawaiian Melodies.
- KKRD-Do You Know? KGER-Adventists.
- KFOX-Dr. Clem Davies.
- 7:45-KECA-Alvin Wheeler.
- KFWB-Moods in Music.
- *KFCAC, KFOX-News.
- *KXLA-Jimmy Le Fevre.
- 8-KFI, KFSD-Frost Warnings; Supper Club.
- *KNX-Lowell Thomas.
- KECA, KFMB-Lim & Abner.
- KHJ, KGB, KFXM, KVOE-Count of Monte Cristo.
- *KMPC, KLAC, KXLA, KGER-News.
- KFWB-Let Freedom Ring.
- KFAC-Evening Concert.
- KGFJ-Caucasian Memories.
- KFOX-Sunshine Mission.
- 8:15-KFI, KFSD-Fleetwood Lawton.
- KNX-Jack Smith.
- *KECA, KPRO, KFMB-Elmer Davis.
- KMPC-Red Rowe Ridge Riders.
- KFWB-Twilight on the Trail.
- KLAC-Sunset and Vine.
- KGFJ-Music Has Charm.
- KXLA-Dance Time.
- KGER-Civil Service.
- 8:30-KFI, KFSD-Rudy Vallee Show.
- KNX-Mel Blanc Show.
- KECA, KPRO, KFMB-Dark Venture.
- KHJ, KGB, KFXM, KVOE-The Falcon.
- KMPC-Music Supreme.
- *KFWB-News.
- KLAC-Jan Garber Orch.
- KGFJ-Stardit Mood.
- KXLA-97th Street Corral.
- KGER-Music in the Night.
- KFOX-Chapel Singers.
- 8:45-KFWB-Guy Lombardo Orch.
- KLAC-It's Dance Time.
- KGFJ-Keyboard and Console.
- 8:55-KNX-News.

The BULLOCK'S SHOW

Favorite Story

THIS WEEK

David Copperfield

KFI

9.00 P. M. TUESDAYS

- 9-KFI-My Favorite Story.
- KNX-Big Town.
- *KHJ, KGB, KFXM, KVOE-News, Glenn Hardy.

Thrilling!

RETRIBUTION

KECA-9 P.M.

Presented by PIUMA WINES

- KECA, KPRO-Retribution.
- KMPC-Easy Aces.
- KFWB-Starmakers Radio Theater.
- *KLAC, KGER-News.
- KFAC-Evening Concert.
- KXLA-Seaboard Home Hour.
- KGFJ-Saludos Amigos.
- KFOX-Adventures in Research.
- KFSD-Time for Music.
- 9:05-KGER-Candlelight & Silver.
- 9:15-KHJ, KGB, KFXM, KVOE-James Crowley.
- KMPC-Spotlight Stars.
- KLAC-Music by Arrangement.
- *KFOX-News.
- 9:30-KFI-Pleasure Parade.
- KECA-American Revue.
- KHJ, KGB, KFXM, KVOE-Inside of Sports.
- KMPC-Say It With Music.
- KFWB-Maurice Hart.
- KGFJ-Air-o-torials.

Tapestries Of Life

KNX TUESDAY 9:30 P.M.

narrated by Theo. Von Eltz

written by David Hanna

Presented by FOREST LAWN

KNX-Tapestries of Life.

KLAC-Western Caravan.

KFOX-Grace Church.

KFSD-Murder at Midnight.

9:40-KGFJ-Musical Horizons.

9:45-KFI-Tuesday Tuttle Time.

KHJ-Musical Treasure Chest.

KMPC-Waltz to Remember.

KLAC-Meet the Band.

10-KFI, KFSD-The Reporter.

*KNX-Chet Huntley, News.

*KHJ, KFXM, KGB, KVOE-Fulton Lewis, Jr.

KECA-Zid Ziff, Sports.

*KMPC, KLAC, KGER-News.

EASTSIDE SHOW

10 TO 12 P. M.

Every Night Except Sunday

KFWB

- KFWB-Eastside Show.
- KFAC-Lucky Lager Dance.
- KGFJ-Hollywood House Party
- KXLA-Tuesday at Ten.
- KFVD-Spade Cooley Time.
- 10:05-KLAC-Olympic Boxing.
- KGER-Musical Roundup.
- 10:15-KFI-Madison 2345, Times Information.
- KNX-Bob Elson.
- *KECA, KHJ, KGB, KVOE-News.
- KMPC-Fred Waring.
- KFSD-Concert Hall.
- 10:30-KFI-Inside the News.
- KNX-Open Hearing.
- KECA-Hits and Encores.
- KHJ-Sing, America, Sing.
- KMPC-Western Stars.
- KXLA-Dance Time.
- KGB-Cavallaro Orch.
- 10:45-KFI-Melody Time.
- KECA-Freddy Martin Orch.
- KHJ-C. Cavallaro Orch.
- KMPC-Man With a Band.
- *KFSD, KFOX-News.
- 11-KFI, KECA, KHJ, KMPC, KLAC, KGER-News.
- *KNX-Nelson Pringle.
- KFWB-Eastside Show.
- KFAC-Lucky Dance Time.
- KFVD-Spade Cooley Time.
- KGFJ-Hollywood House Party
- KXLA-B & R Ranch House.
- 11:05-KGER-Musical Roundup.
- 11:15-KFI-Milestones in Melody.
- KNX-Charlie Spivak Orch.
- KECA-Philharmonic Reporter.
- KHJ, KGB-Count Basie Orch.
- KMPC-Dance Time.
- KLAC-Dine-Dance Parade.
- KFMB-Cheatin' on Sandman.
- 11:20-KECA-Jack Fina Orch.
- 11:30-KFI-Hal Pruden Orch.
- KNX-Sunshine of Midnight.
- KHJ, KGB-Dick Stable Orch.
- KXLA-Platter Party.
- 11:45-KHJ, KGB, KVOE-News.
- KECA-E. Le Baron Orch.
- 11:55-KFI, KNX, KECA, KFSD-News.

CONTRACTED

Jim Baskette, who portrays "Gabby Gibson" on the "Amos 'n' Andy" NBC show, has been signed to a long-term contract by Walt Disney on the strength of his work in Disney's "Song of the South," in which he played "Uncle Remus."

Page Twenty-one

WEDNESDAY, JANUARY 15

KLAG	KFI	KEGA	KHJ	KFVD	KXLA	KFSG	KGFJ	KFXM	KFAC	KGER	KWKW	KFMB
	KFSJ	KMPC	KIEV	KFWD	KNX	KRKO		KPPC	KFOZ	KGB	KPRO	KYBE
570	640	790	930	1020	1110		1230		1390	1390	1440	1480
600	710	870	980	1070	1150			1240	1280	1360	1430	1450

- 8 KFI, KFSD—Fred Waring.
- KNX—Johnny Murray.
- KECA, KPRO, KFMB—Don McNeill's Breakfast Club.
- *KHJ, KGB—Cecil Brown.
- *KMPC, KXLA, KLAG, KIEV, KGER—News.
- KFWB—Easy Listening.
- EGEJ—Concert Pastelle.
- KFAC—Country Church.
- KWKW—Breakfast Serenade.
- KRKD, KFOX—Baven of Rest KFVD—Wakeup Ranch.
- 9:05 KGER—Mizpah.
- 9:15 KNX—Fred Beck.
- KHJ—Editor's Diary.
- KMPC—Markets, Sports.
- KLAG—Top o' the Morning.
- KIEV—Trade Winds Tavern.
- 9:30 KFI, KFSD—Jack Berch.
- KNX—Grand Slam.
- *KHJ, KFAC, KWKW—News.
- KMPC—Tutti's Tune Time.
- KFWB—Sweet Music.
- KGFJ—Waltz Invitation.

- *KIEV, KFOX, KGER—News.
- KFVD—Song Stylists.
- KXLA—Piano Parade.
- KFSD—San Diego Spotlight.
- 10:15 KFI—What Do You Say?
- KNX—Ma Perkins.
- KECA, KPRO, KFMB—Ted Malone.
- KHJ—Nancy Dixon.
- KGFJ—Serenade for You.
- *KXLA—News.
- KFAC—Musical Encores.
- KIEV—Vocal Variety.
- KGER—Kingdom Within.
- 10:25 KGFJ, KWKW—Races-Sports.
- 10:30 KFI, KFAC, KWKW—News.
- KNX—Yours Dr. Malone.
- KECA, KPRO, KFMB—My True Story.
- KHJ—Ben Alexander Show.
- KFWB—Concert Masters.
- KGFJ—Uphat Session.

- KHJ, KGB, KFXM, KVQE—Smile Time.
- *KECA—Baukhage Talking.
- KGFJ—Silver Strings.
- KXLA—Hawaiian Melodies.
- KIEV—Music Box.
- KFVD—Shopping Highlights
- KGER—Helene Smith.
- KFMB—Magic Carpet.
- 11:25 KGFJ, KWKW—Races-Sports.
- 11:30 KFI, KFSD—Masquerade.
- KNX—Lone Journey.
- KECA, KPRO, KFMB—Listening Post.
- KHJ, KGB, KFXM, KVQE—Queen for a Day.
- KFVD—Dr. Louis Talbot.
- KGFJ—Reminiscent Rhythm.
- KFAC—A. City College.
- *KWKW—News, This Day.
- *KRKD, KXLA, KFOX—News.
- KGER—Tropical Tempos.
- 11:40 KFI, KFSD—Betty Crocker.
- 11:45 KFI—Light of the World.
- KNX—Rose of My Dreams.
- KECA—Frank Parker Show.
- *KGFJ, KFSD—News.
- KFAC—Piano Gems.
- KRKD—Hawaiian Melodies.
- KXLA—Songs of the Saddle.
- KGER—Feminine Fare.
- 11:50 KWKW—Radio Voices of Tomorrow.
- 11:55 KGFJ, KWKW—Races-Sports.

- KFAC—Melodie Sketches.
- KFVD—Shopping Highlights.
- KXLA—Red Murrell.
- KIEV—Glendale High.
- KFOX—Popular Parade.
- 12:45 KFI, KFSD—Right to Happiness.
- KNX—Something to Talk About.
- KECA, KFMB—Dorothy Dix.
- KHJ—This is Music.
- KMPC—Bill Hay Reads the Bible.
- *KFAC—News.
- KWKW—South American Way
- KXLA—Farm Hour.
- KIEV—Diets on Record.
- KGER—Garden School.
- 12:55 KGFJ, KWKW—Races-Sports.
- 1 KFI, KFSD—Backstage Wife.
- KECA, KPRO, KFMB—Tommy Bartlett Show.
- KNX—House Party.
- KHJ, KGB, KVQE—Checkerboard Time.
- *KMPC—News.
- KFWB—Bill Anson.
- KFAC—Music in the American Manner.
- *KLAG, KFVD, KGER—News.
- KRKD—Music.
- KGFJ—Sunset and Vine.
- KWKW—Vets' Rehabilitation.
- KXLA—Community Broadcaster.
- KIEV—Meet the Maestro.
- KFOX—Popular Music.
- 1:05 KMPC—Today in History.
- KGER—Out of the Band Box.
- 1:15 KFI, KFSD—Stella Dallas.
- KHJ—Jackie Hill.
- KMPC—Voice of the Army.
- KLAG—Music From Hollywood
- KXLA—This Is Our Duty.
- KFVD—Piano Parade.
- KGB, KVQE—Johnson Family.
- 1:25 KNX—News.
- KGFJ, KWKW—Races-Sports
- 1:30 KFI, KFSD—Lorenzo Jones.
- KNX—Money on the Line.
- KECA—Walter Kiernan.
- KHJ—Melody Matinee.
- KMPC—Record Room.
- *KXLA, KWKW, KRKD—News
- KGFJ—Today's Hits.
- KFVD—Hawaiian Serenade.
- KIEV—Organ Moods.
- 1:35 KWKW—Andy Mansfield.
- 1:45 KFI, KFSD—Young Wilder Brown.
- KNX—Backgrounds for Living
- KECA—Ethel and Albert.
- KFAC—Piano Classics.
- KXLA—Vocal Varieties.
- KIEV—Musical Capers.
- KRKD—Music.
- KFVD—Matinee Melodies.
- KVQE—Radio Tour.
- 1:55 KGFJ, KWKW—Races-Sports.
- 2 KFI, KFSD—When a Girl Marries.
- KNX—School of the Air.
- KECA, KPRO, KFMB—What's Doin' Ladies?
- KHJ, KGB—Bill Gwinn Show.
- *KMPC—News, Record Room.
- KFWB—Bill Anson.
- *KLAG—KFOX—News.
- KFAC—Sketches in Strings.
- KGFJ—Richard Himber.
- KXLA—Musical Dept. Store.
- KWKW—The Crow Show.
- KIEV—This Rhythmic Age.
- KFVD—For the Ladies.
- KRKD—Public Service.
- KGER—Long Beach Band.
- 2:15 KFI, KFSD—Portia Faces Life.
- KGFJ—Record Jackpot.
- KLAG—Picture Album.
- KFVD—To the Men.
- KIEV—Land o' Sons.
- KRKD—Concert Melodies.
- KFOX—Everybody's Business.
- 2:25 KECA—Spotlight on Hollywood.
- KGFJ, KWKW—Races-Sports.
- 2:30 KFI, KFSD—Just Plain Bill.
- KNX—Meet the Missus.
- KECA, KFMB—Bride and Groom.
- KHJ, KGB, KVQE—Heart's Desire.
- KFWB—Diamond R Ranch.
- KGFJ—Among My Souvenirs.
- *KWKW—News, Serenade.
- KRKD—News, Music.
- KFVD—On the Upbeat.
- KIEV—Musical Potpourri.
- KFOX—Sagebrush Symphony.
- KGER—Feature Story.
- 2:40 KGER—Long Beach Band.

HAVEN OF REST
KRKD and KFOX
 8:00 A. M.
 Tues. thru Sat.
KXLA 8:30 A.M.
 Mon., Wed.

NOW PIERRE
 Maestro of the Chafing Dish
 With Marion Lee
WOMAN'S WORLD
 on KXLA—10:30 A.M.

- KXLA—Haven of Rest.
- *KRKD—News, Music.
- KIEV—Public Interest.
- KGER—Hymn Time.
- 8:45 KFI, KFSD—Laura Lawton.
- KNX—Rosemary.
- KHJ, KGB, KFXM, KVQE—Victor H. Lindlahr.
- KMPC—A Song for You.
- *KFWB—News.
- KFAC—Organ Moods.
- KFVD—Morning Serenade.
- KWKW—Wings of Healing.
- KIEV—Musical Memories.
- 9 KFI, KGFJ, KGER—News.
- KNX—Kate Smith.
- KHJ, KGFJ—Notes at Nine.
- KECA, KPRO, KFMB—Kenny Baker Show.
- *KMPC—News, Stork Club.
- KFWB—Bing Crosby.
- *KLAG—News, Public Service.
- KFAC—Unity.
- KXLA, KFVD—Waltz Time.
- KRKD—Sagebrush Serenade.
- KWKW—Voice of China.
- KIEV—Bing Crosby Time.
- KFOX—Firebrands for Jesus.
- 9:05 KFI—Feature Wire.
- KGER—Lutheran Hour.
- 9:15 KFI—Ladies' Day.
- KNX—Aunt Jenny.
- KHJ, KGB, KVQE—Coke Club, Morton Downey.
- KMPC—Those Were the Days.
- KFWB—Strolling Tom.
- KGFJ—Public Messenger.
- KFAC—Voice of Health.
- KIEV—Kate Smith Sings.
- KXLA—Harmony Homestead.
- KWKW—Rev. Wildeman.
- *KFVD—News.
- 9:30 KNX—Helen Trent Romance.
- KHJ—Music With a Smile.
- KECA, KPRO, KFMB—Breneman's Breakfast.
- KMPC—Western Stars.
- KFWB—Melodies.
- KLAG—Songs by Crosby.
- *KWKW—News.
- KGFJ—Open Album.
- KFAC—Festival of Waltzes.
- KFVD—Show Tunes.
- KIEV—Meet the Band.
- KGB—Marino Band.
- KFSD—Time to Relax.
- KGER—Bible Treasury Hour.
- 9:45 KNX—Our Gal Sunday.
- KMPC—Fred Waring.
- *KFWB, KRKD—News.
- KLAG—Kiddie Club.
- KWKW—Shopping With Helen
- KFVD—Remembered Rhythms
- KIEV—Band Box.
- KGER—Voice of China.
- KFSD—It's a Good Idea.
- KGB—Molly Morse.

- KXLA—Woman's World.
- KFVD—Union Rescue Mission.
- KIEV—Range Song.
- KGER—Across the Footlights.
- KFSD—Music Hall Varieties.
- KGB, KVQE—Jackie Hill.
- 10:40 KWKW—Calling All Vets.
- 10:45 KFI—Joyce Jordan.
- KNX—Road of Life.
- KFWB—Science of Mind.
- KFAC—Musical Varieties.
- KRKD—Midnight Mission.
- KIEV—Musical Corral.
- KFOX—Hebrew Christian Hr.
- KGER—Kurbstone Forum.
- KFSD—Robert McCormick.
- 10:55 KECA, KFMB—Hymns of All Churches.
- KGFJ, KWKW—Races-Sports.
- 11 KFI, KFSD—Today's Children
- KNX—Second Mrs. Burton.
- KHJ—Foodcraft Carnival.
- KECA, KFMB—Hymns of All Churches.
- *KMPC—News, Bill Leyden.
- KFWB—Bill Anson.
- KXLA—Easy Listening.
- KFAC—Friendly Classics.
- *KLAG—News, Al Jarvis.
- KGFJ—Vocal Varieties.
- KRKD—Music.
- KWKW—Tops in Tunes.
- *KFVD, KGER—News.
- KIEV—Show Time.
- 11:15 KFI, KFSD—Woman in White
- KNX—Perry Mason.

- 12 KFI—Farm Reporter
- KNX—Burritt Wheeler.
- *KECA, KMPC, KIEV, KGER, KPRO, KGB, KVQE—News.
- *KHJ—Broadway News.
- KFWB—Bill Anson.
- KGFJ—Keyboard Magic.
- KFAC—Luncheon Concert.
- *KLAG—News, Al Jarvis.
- KFVD—Editor of the Air.
- KXLA—Dinner Bell Roundup.
- KRKD—Prairie Schooner.
- KFSD—Life Can Be Beautiful
- 12:15 KFI, KFSD—Ma Perkins.
- KNX—Melody Trail.
- KECA—Cliff Edwards.
- KHJ—Johnson Family.
- *KMPC, KFOX, KFXM—News.
- KFAC—Musical Portraits.
- KIEV—Waltz Time.
- KGER—T. Texas Tyler.
- 12:25 KGFJ, KWKW—Races-Sports.
- 12:30 KFI, KFSD—Pepper Young.
- *KNX—Knox Manning, News.
- *KECA, KPRO, KFMB—Edwin C. Hill.
- KHJ—Louise Massey.
- KMPC—Portraits.
- *KFWB—News.
- KWKW—Farm News.
- KGFJ—Intermission.

- 12:45 KFI, KFSD—Betty Crocker.
- 12:45 KFI—Light of the World.
- KNX—Rose of My Dreams.
- KECA—Frank Parker Show.
- *KGFJ, KFSD—News.
- KFAC—Piano Gems.
- KRKD—Hawaiian Melodies.
- KXLA—Songs of the Saddle.
- KGER—Feminine Fare.
- 11:50 KWKW—Radio Voices of Tomorrow.
- 11:55 KGFJ, KWKW—Races-Sports.
- 12 KFI—Farm Reporter
- KNX—Burritt Wheeler.
- *KECA, KMPC, KIEV, KGER, KPRO, KGB, KVQE—News.
- *KHJ—Broadway News.
- KFWB—Bill Anson.
- KGFJ—Keyboard Magic.
- KFAC—Luncheon Concert.
- *KLAG—News, Al Jarvis.
- KFVD—Editor of the Air.
- KXLA—Dinner Bell Roundup.
- KRKD—Prairie Schooner.
- KFSD—Life Can Be Beautiful
- 12:15 KFI, KFSD—Ma Perkins.
- KNX—Melody Trail.
- KECA—Cliff Edwards.
- KHJ—Johnson Family.
- *KMPC, KFOX, KFXM—News.
- KFAC—Musical Portraits.
- KIEV—Waltz Time.
- KGER—T. Texas Tyler.
- 12:25 KGFJ, KWKW—Races-Sports.
- 12:30 KFI, KFSD—Pepper Young.
- *KNX—Knox Manning, News.
- *KECA, KPRO, KFMB—Edwin C. Hill.
- KHJ—Louise Massey.
- KMPC—Portraits.
- *KFWB—News.
- KWKW—Farm News.
- KGFJ—Intermission.

WEDNESDAY Program Highlights
 Morning Programs Appear in Lightface Type; Afternoon and Evening Programs Boldface

Comedy-Variety

- 6:00—Duffy's Tavern, KFI.
- 6:30—Dinah Shore, KNX.
- 7:00—Frank Morgan, KFI.
- 8:30—Great Gildersleeve, KFI.
- 9:00—Bing Crosby, KEXA.
- 9:00—Jack Carson, KNX.
- 9:00—Dennis Day, KFI.

Quiz, Participation

- 8:00—McNeill's Breakfast Club, KECA.
- 9:00—Kenny Baker, KECA.
- 9:30—Breneman's Breakfast, KECA.
- 11:30—Queen for a Day, KHJ.
- 1:00—G. E. House Party, KNX.
- 2:00—What's Doin', Ladies?, KECA.
- 2:30—Meet the Missus, KNX.
- 6:30—Pot o' Gold, KECA.
- 7:30—Kay Kyser, KFI.
- 7:30—Information, Please, KNX.

Drama

- 6:30—Hollywood Theater, KFI.
- 7:00—Hollywood Players, KNX.
- 8:30—Dr. Christian, KNX.

Music

- 8:00—Fred Waring, KFI.
- 4:00—Musical Masterpieces, KFAC.
- 6:00—Frank Sinatra, KNX.
- 6:00—Musical Digest, KGFJ.
- 8:00—Supper Club, KFI.
- 8:00—Evening Concert, KFAC.
- 8:15—Jack Smith, KNX.
- 8:30—Music Supreme, KMPC.
- 9:00—Saludos Amigos, KGFJ.
- 10:00—Eastside Show, KFWB.
- 10:00—Lucky Dance Time, KFAC.
- 10:00—Hollywood House Party, KGFJ.
- 12:00—Rhapsody in Wax, KHJ.
- 5:15—Fred Beck, KNX.
- 9:00—Kate Smith, KNX.
- 10:00—Galen Drake, KECA.
- 10:15—Ted Malone, KECA.
- 12:00—Burrit Wheeler, KNX.
- 3:00—Burrit Wheeler, KNX.
- 4:30—Art Baker, KFI.
- 6:00—Arlene Francis, KECA.
- 7:00—Michael Shayne, KHJ.
- 9:30—Mr. District Attorney, KFI.

Mystery—Detective

- 6:00—Arlene Francis, KECA.
- 7:00—Michael Shayne, KHJ.
- 9:30—Mr. District Attorney, KFI.

Sports

- 10:00—Race Lineup, KWKW.
- 10:00—Racing, KGFJ.
- 6:30—Santa Anita, KMPC.
- 9:30—Inside Sports, KHJ.
- 10:00—Sid Ziff, KECA.

- 9:30 KNX—Helen Trent Romance.
- KHJ—Music With a Smile.
- KECA, KPRO, KFMB—Breneman's Breakfast.
- KMPC—Western Stars.
- KFWB—Melodies.
- KLAG—Songs by Crosby.
- *KWKW—News.
- KGFJ—Open Album.
- KFAC—Festival of Waltzes.
- KFVD—Show Tunes.
- KIEV—Meet the Band.
- KGB—Marino Band.
- KFSD—Time to Relax.
- KGER—Bible Treasury Hour.
- 9:45 KNX—Our Gal Sunday.
- KMPC—Fred Waring.
- *KFWB, KRKD—News.
- KLAG—Kiddie Club.
- KWKW—Shopping With Helen
- KFVD—Remembered Rhythms
- KIEV—Band Box.
- KGER—Voice of China.
- KFSD—It's a Good Idea.
- KGB—Molly Morse.
- 10 KFI—Especially for You.
- KNX—Big Sister.
- KECA, KFMB, KPRO—Galen Drake.
- *KHJ, KGB, KFXM, KVQE—News, Glenn Hardy.
- *KMPC—News, Bill Leyden.
- KFWB—Chef Milano.
- KFAC—Capistrano Echoes.
- *KLAG—News, Al Jarvis.
- KRKD—Music, Talk.
- KWKW, KGFJ—Racing News.

- 2:45—KFI, KFSD—Front-Page Parade.
- KFWB—Organ.
- KLAC—Backstage Interview.
- KFAC—Concert Briefs.
- *KGFJ, KFVD—News.
- 2:55—KGFJ, KWKW—Races-Sports.
- 3—KFI, KFSD—Road of Life.
- KNX—Burrill Wheeler.
- KECA, KPRO, KFMB—Ladies Be Seated.
- KHJ—Fact and Fable.
- *KMPC—News, Record Room.
- KFWB—Afternoon Melodies.
- *KLAC, KXLA, KGER—News.
- KFAC—Music.
- KGFJ—Ted Leuz Variety Hall.
- KFVD—L. A. Daily Reporter.
- KRKD—Matinee Melodies.
- KWKW—Swing Session.
- KIEV—Melody at Three.
- KGB, KVOE—Say It With Music.
- 3:05—KGER—Under Blue Skies.
- 3:15—KFI—Life Can Be Beautiful.
- KHJ—Happy Homes.
- KFWB—Piano Paintings.
- KLAC—Piano and I.
- KFVD—Stringtime.
- KXLA—Juke Box Matinee.
- KIEV—Matter of Records.
- KGER—Cheerful Chat.
- *KFSD—News.
- 3:25—KGFJ, KWKW—Races-Sports.
- 3:30—KFI, KFSD—Aunt Mary.
- KNX—Word From the Country.
- KECA—Narwood Smith Sings.

MILD & MELLOW

3:30 to 4 P.M.

Monday Through Friday

KMPC

- KMPC—Mild and Mellow.
- KFWB—Melody Matinee.
- KLAC—Juke Box Review.
- KGFJ—Leuz Variety Hall.
- KWKW—Sam Royland and His Wax Works.
- KFVD—AFRA Workshop.
- KFOX—Your Girl Friend.
- KGER—Take It Easy Time.
- 3:45—KFI, KFSD—Dr. Paul.
- *KNX—The World Today.
- KECA—Frances Scully.
- KHJ—Music by Rexall.
- KFAC—Moments in Music.
- 3:55—KGFJ, KWKW—Races-Sports.
- 4—KFI, KFSD—This Woman's Secret.
- KNX—The Plainsmen.
- *KHJ, KGB, KFXM, KVOE—Fulton Lewis.
- KECA—Headline Edition.
- *KMPC—News, Palladium.
- KFWB—Gospel and Song.
- KXLA—Juke Box Matinee.
- KFAC—Musical Masterpieces.
- *KLAC, KIEV—News.
- KGFJ—Leuz Variety Hall.
- KFVD—Console and Keyboard.
- KRKD—Piano.
- *KGER, KFOX—News.
- 4:05—KGER—Take It Easy Time.
- 4:15—KFI—News of the World.
- KNX—One for the Book.
- *KECA—Alvin Wilder.
- *KHJ, KGB, KFXM, KVOE—Rex Miller.
- KMPC—Song of the Stars.
- KLAC—Betty Phillips.
- *KFVD, KFSD—News.
- KRKD—Moleland Quiz.
- KIEV—Modern Concert Hall.
- 4:25—KGFJ, KWKW—Races-Sports.
- 4:30—KFI—Art Baker's Notebook.
- KNX—L.A. Story.
- KECA—Dick Tracy.
- KHJ, KVOE—Erskine Johnson.
- KMPC—Bolero Time.
- KFWB—Music.
- KLAC—Lullaby in Rhythm.
- KWKW—Tales at the Races.
- KFVD—Sweet and Low.
- KRKD—Tunes of the Day.
- KIEV—Afternoon Serenade.
- KFOX—Old Age Pension.
- 4:45—KNX—George Fisher.
- KECA, KFMB—Tennessee Jed.
- KHJ, KGB, KFXM, KVOE—Buck Rogers.
- KMPC—Headline Celebrities.
- KFWB—Stuart Hamblen.
- KLAC—Rhythmic Age.
- *KRKD—News.
- *KFSD—H. V. Kallanborn.
- 4:55—KGFJ—Sports Flash.
- 5—KFI—Feature Wire.
- *KNX—Knox Manning, News.
- *KHJ, KGB—News, Hemingway.

- KECA, KPRO, KFMB—Terry and the Pirates.
- *KMPC—News, Teen & Twenty.
- KFWB—Stuart Hamblen.
- *KLAC—News.
- KFAC—Sunset Symphonette.
- KXLA—Juke Box Matinee.
- KGFJ—Live at 5.
- KRKD—Songs of the Saddle.
- KFSD—Anniversary Date.
- KFOX—Sunshine Mission.
- *KGER—News.
- 5:15—KFI, KFSD, KFAC—News.
- KNX—Green Light Revue.
- KHJ, KGB, KFXM, KVOE—superman.
- KECA, KFMB—Sky King.
- KLAC—Irwin Allen.
- KGFJ—Race Recap.
- KGER—Army Recruiting.
- 5:30—KFI—Casa Cugat.
- *KNX—Hungry Flannery.
- KECA, KPRO, KFMB—Jack Armstrong.
- KHJ, KGB, KFXM, KVOE—Captain Midnight.
- KLAC—Al Jarvis.
- KGFJ—Songs for You.
- KFAC—Whoa Bill Club.
- KXLA—Future Pianists.
- KRKD—Hit Tunes.
- *KFOX—News.
- KGER—Texas Jim Lewis.
- KFSD—So the Story Goes.
- 5:45—KFI, KFSD—Elmer Peterson.
- *KNX—News, Garry.
- *KECA, KPRO—News.
- KHJ, KGB, KFXM, KVOE—Tom Mix.
- KMPC—H. Allen.
- KXLA—Miniature Concert.
- KGFJ—If They Had Lived.
- KRKD—Race Results.
- 5:55—KNX—Bill Henry, News.
- KGFJ—Races.
- 6—KFI, KFSD—Duffy's Tavern.
- KNX—Songs by Sinatra.
- KECA, KPRO, KFMB—Arlene Francis.
- *KHJ, KGB, KFXM, KVOE—Gabriel Hater.
- *KMPC, KFWB, KLAC, KGER, KFOX—News.
- KGFJ—Musical Digest.
- KFAC—Music for Everyone.
- KRKD—Music.
- KXLA—Pasadena Community Playhouse.
- 6:05—KLAC—Al Jarvis.
- KGER—Sports Roundup.
- 6:15—KHJ, KGB—Real Stories.
- KMPC—Parade of Sports.
- KFWB—Warner Bros. Orch.
- KGER—Twilight Time.
- 6:30—KFI—Hollywood Theater.
- KNX—Dinah Shore.
- KECA, KFMB—Pot o' Gold.
- KHJ, KGB, KFXM, KVOE—Bulldog Drummond.
- KMPC—Santa Anita.
- KFWB—America Dances.
- KFAC—Hour of Music.
- KLAC—Sam Balter, Sports.
- KXLA—Help Wanted.
- KFOX—Hal's Memory Room.
- KGER—Helene Smith.
- KFSD—Barry Wood Show.
- 6:45—KLAC—My Serenade.
- KXLA—Music for You.
- 7—KFI, KFSD—The Fabulous Dr. Tweedy.
- KNX—Hollywood Players.
- KECA, KFMB—Lone Ranger.
- KHJ, KGB, KFXM, KVOE—Michael Shayne.
- *KMPC—News.
- KFWB—America Dances.
- KFAC—Hour of Music.
- KGFJ—Musical Digest.
- *KLAC, KRKD, KGER—News.
- *KXLA—Averill Berman.
- KFPC—Pasadena Musicians.
- 7:05—KMPC—Security Symphonica.
- KGER—Fagan.
- 7:15—KLAC—Los Angeles Today.
- KXLA—Bandstand Revue.
- KRKD—Three-Quarter Time.
- KFPC—Organ Recital.
- 7:30—KFI, KFSD—Kay Kyser's Musical College.
- KNX—Information Please.
- KHJ, KGB, KFXM, KVOE—Claco Kid.
- KECA, KFMB—Sons of the Pioneers.
- KMPC—Firestone Favorites.
- KFWB—Sports Final.
- KLAC—Barelay Allen Orch.
- KFAC—Floretta's Jewel Box.
- KXLA—Hawaiian Melodies.
- KRKD—Do You Know?
- KFPC—Youth Program.
- KGER—Prophecy Speaks.
- KFOX—Dr. Clem Davies.
- 7:45—KECA—This is John Paris.
- KFWB—Moods in Music.
- *KFAC, KFOX—News.
- KXLA—Jimmy Le Force.
- KFPC—Piano Fantomime.
- 8—KFI, KFSD—Frost Warnings.
- Supper Club.

- *KNX—Lowell Thomas.
- KECA, KFMB—Lum & Abner.
- KHJ, KGB, KVOE—Mysterious Traveler.
- *KMPC, KLAC, KGER—News.
- KFWB—Atomic Age.
- *KXLA—News.
- KFAC—Evening Concert.
- KGFJ—Caucasian Memories.
- KFPC—Midweek Devotional.
- KFOX—Presbyterian Church.
- 8:05—KGER—Veterans' Program.
- 8:15—KFI, KFSD—Fleetwood Lawton.
- KNX—Jack Smith.
- *KECA—Elmer Davis.
- KMPC—Ridge Riders.
- KFWB—Twilight on the Trail.
- KLAC—Backstage Interview.
- KGFJ—Music Has Charm.
- KXLA—Dance Time.
- KGER—Navy Show.
- 8:30—KFI, KFSD—The Great Giddensleeve.
- KNX—Dr. Christian.
- KECA, KFMB—Paul Whitman Show.
- KHJ, KGB—It's Up to Youth.
- KMPC—Music Supreme.
- *KFWB—News.
- KLAC—Jan Garber Orch.
- KGFJ—Starlit Moods.
- KFPC—Music.
- KXLA—97th Street Corral.
- KGER—Man With Band.
- KFOX—Music.
- 8:45—KFWB—Guy Lombardo's Orch.
- KLAC—It's Dance Time.
- KGFJ—Keyboard and Console.
- 8:55—KNX—News, Alcott.
- 9—KFI, KFSD—A Day in the Life of Dennis Day.
- KNX—Jack Carson.
- KECA, KFMB, KPRO—Bing Crosby.
- *KHJ, KGB, KFXM, KVOE—News, Glenn Hardy.
- KMPC—Easy Aces.
- KFWB—Musicales.
- *KLAC—News.
- KFAC—Evening Concert.
- KXLA—Seaboard Home Hour.
- KGFJ—Saludos Amigos.
- KFPC—Siesta Fiesta.

Listen Tonight, 9:00 P.M.

The New

**BING CROSBY-
PHILCO SHOW**

KGER

1390 kc.

- KGER—Bing Crosby Show.
- KFOX—Here's to Veterans.
- 9:15—KHJ, KGB, KFXM, KVOE—Mel Venter's Pictorial.
- KMPC—Spotlight Stars.
- KLAC—Music by Arrangement.
- KFPC—Music.
- *KFOX—News.
- 9:30—KFI, KFSD—Mr. District Attorney.
- KNX—Ellery Queen.
- KECA, KFMB—Henry Morgan Show.
- KHJ, KGB, KFXM, KVOE—Inside of Sports.
- KMPC—Say It With Music.
- KFWB—Maurice Hurt.
- KGFJ—Air-torials.
- KLAC—Western Caravan.
- KFPC—Youth Activity.
- KGER—Dr. Clem Davies.
- 9:40—KGFJ—Musical Horizons.
- 9:45—KHJ—Musical Treasure Chest.
- KLAC—Need to Remember.
- KMPC—Waltz to Remember.
- KFPC—Listen, Mr. Citizen.
- KGB, KVOE—Count Basie Orch.
- 10—KFI, KFSD—The Reporter.
- *KNX—Chet Huntley, News.
- KECA—Sid Ziff, Sports.
- KHJ, KGB, KFXM, KVOE—Fulton Lewis, Jr.
- *KMPC—News.

**EASTSIDE
SHOW**

10 TO 12 P. M.

Every Night Except Sunday

KFWB

KLAC—Eastside Show.

KLAC—Ice Hockey.

- KFVD—Spade Cooley Time.
- KGFJ—Hollywood House Party.
- KFAC—Lucky Lager Dance.
- KXLA—Chantlin Sisters.
- *KGER—News, Musical Roundup.
- KFOX—Amateur Fights.
- 10:15—KFI—Barry Wood Show.
- KNX—Bob Elson.
- *KECA, KHJ, KGB—News.
- KMPC—Fred Waring.
- KXLA—Dance Time.
- KFSD—Honored Music.
- 10:30—KFI—Inside the News.
- KNX—Symphonette.
- KECA—Hits and Encores.
- KHJ—Sing, America, Sing.
- KMPC—Western Stars.
- KGER—Cowboy Music.
- KFOX—Radio Club.
- KGB—Art Kassel Orch.
- KVOE—1490 Club.
- 10:45—KFI—Melody Time.
- KECA—Freddy Martin Orch.
- KHJ—What the Veteran Wants to Know.
- KMPC—Man With a Band.
- *KFOX, KFSD—News.
- KFMB—Here's to Vets.
- 11—KFI, KECA, KHJ, KMPC, KLAC, KGER—News.
- KNX—Nelson Fringe.
- KFWB—Eastside Show.
- KFAC—Lucky Dance Time.
- KXLA—B & R Ranch House.
- KGFJ—Hollywood House Party.
- KFVD—Spade Cooley Time.
- KFOX—Music of Masters.
- KFSD—Biltmore Orch.
- KFMB—Bedtime Bedlam.
- 11:05—KGER—Musical Roundup.
- 11:15—KFI—Milestones in Melody.
- KNX—Charlie Spivak Orch.
- KECA—Jack Finn Orch.
- KMPC—Dance Time.
- KLAC—Dine-Dance Parade.
- KXLA—Bandstand Revue.
- KFMB—Chentlin on Sandman.
- 11:25—KFI—Post Parade.
- 11:30—KFI—Hal Pruden Orch.
- KNX—Sunnyside of Midnight.
- KECA—Eddie La Baron Orch.
- KHJ, KGB—Count Basie Orch.
- KFSD—St. Francis Orch.
- KXLA—Platter Party.
- 11:45—KHJ, KGB, KVOE—News.
- 11:55—KFI, KECA, KNX, KFSD—News.

Alex Cooper

**"THE MAD
MONK"**

KXLA 12:30-5:00 a.m.

TUESDAY THRU
SUNDAY

**BECOME A
RADIO PERSONALITY!**

ANNOUNCER
ACTOR
NEWSCASTER
COMMENTATOR
WRITER
OR COMEDIAN

Under the supervision of the
Noted Radio Star **HAL STYLES**
Auditions Now!

New Class Starts February 3

**HAL STYLES SCHOOL
OF RADIO**

8800 Wilshire Blvd.
Beverly Hills
BRadshaw 22546
Approved for Veterans

JACK OF TRADES

Allen Ducovny, director of "Superman," never directed a radio show in his life before he took over the daily MBS series a few years ago. His varied career includes stretches as an actor, press agent, advertising copywriter and newspaper reporter.

Page Twenty-three

THURSDAY, JANUARY 16

KLAC	KFI	KECA	KHJ	KFVD	KXLA	KFSG	KGFJ	KFXM	KFAC	KGER	KWKW	KFMB
KFSO	KMPC	KIEV	KFWB	KXN	KRKO			KPPC	KFOX	KGB	KPRO	KVOE
570	640	790	930	1020	1110		1230		1390	1390	1440	1490
	600	710	870	980	1070	1150		1240	1280	1360	1430	1450

- ★ Indicates News Broadcasts.
- 8 - KFI, KFSD - Fred Waring.
- KNX - Johnny Murray.
- KECA, KPRO, KFMB - Don McNeill's Breakfast Club.
- ★ KHJ, KGB - Cecil Brown.
- ★ KMPC, KXLA, KLAC - News.
- KFWB - Easy Listenin'.
- KGfJ - Concert Pastelle.
- KWKW - Breakfast Serenade.

- 10:15 - KXN - Ma Perkins.
- KHJ - Nancy Dixon.
- KECA, KFMB - William Lang.
- ★ KXLA - News.
- KGfJ - Serenade for You.
- KFAC - Musical Encores.
- KRKD - Talk, Music.
- KIEV - Vocal Varieties.
- 10:25 - KGfJ, KWKW - Races-Sports.
- 10:30 - KFI, KFAC, KWKW - News.
- KXN - Young Dr. Malone.
- KECA, KPRO, KFMB - My True Story.
- KHJ - Ben Alexander Show.
- KFWB - Concert Masters.
- KGfJ - Upeat Session.
- KXLA - Woman's World.
- KIEV - Musical Corral.
- KFSD - Music Hall Varieties.
- 10:40 - KWKW - Song Parade.
- 10:45 - KFI - Joyce Jordan.
- KNX - Road of Life.
- KFWB - Science of Mind.
- KFAC - Musical Varieties.
- KRKD - Midnight Mission.
- KGER - Kurstone Forum.
- 10:55 - KECA, KFMB - Hymns of All Churches.
- KGfJ, KWKW - Races-Sports.

- 11 - KFI, KFSD - Today's Children.
- KXN - Second Mrs. Burton.
- KECA, KFMB - Hymns of All Churches.
- KHJ - Reserve.
- ★ KMPC - News, Bill Leyden.
- KFWB - Bill Anson.
- KFAC - Friendly Classics.
- ★ KLAC - News, Al Jarvis.
- KGfJ - Vocal Varieties.
- ★ KFVD, KGER - News.
- KXLA - Moments of Melody.
- KWKW - Tops in Tunes.
- ★ KGB, KVOE - Cedric Foster.
- 11:15 - KFI, KFSD - Woman in White.
- KXN - Perry Mason.
- ★ KECA - Bankhug Talking.
- KHJ, KGB, KFXM, KVOE - Smile Time.
- KGfJ - Silver Strings.
- KXLA - Hawaiian Melodies.
- KFVD - Shopping Highlights.
- KGER - Helene Smith.
- 11:25 - KGfJ, KWKW - Races-Sports.
- 11:30 - KFI, KFSD - Masquerade.
- KXN - Lone Journey.
- KHJ, KGB, KFXM, KVOE - Queen for a Day.
- KECA, KPRO, KFMB - Listening Post.
- KGfJ - Reminiscent Rhythm.
- ★ KRKD, KXLA, KFOX - News.
- ★ KWKW - News, This Day.
- KFAC - L.A. City Coliseum.
- KFVD - Dr. Louis Talbot.
- KIEV - Tropical Tempos.
- 11:40 - KFI, KFSD - Betty Crocker.
- 11:45 - KFI - Light of the World.
- KXN - Rose of My Dreams.
- KECA - Frank Parker Show.
- ★ KGfJ, KFSD - News.
- KFAC - Piano Gems.
- KRKD - Hawaiian Melodies.
- KXLA - Songs of the Saddle.

- KGfJ - Feminine Fare.
- 11:55 - KGfJ, KWKW - Races-Sports.
- 12 - KFI - Farm Reporter.
- KNX - Reserve.
- ★ KECA, KHJ, KMPC, KIEV, KGER, KGB, KVOE - News.
- KFWB - Bill Anson.
- KGfJ - Keyboard Magic.
- ★ KLAC - News, Al Jarvis.
- KRKD - Prairie Schooner.

- 12:55 - KGfJ, KWKW - Races-Sports.
- 1 - KFI, KFSD - Backstage Wife.
- KNX - G. E. House Party.
- KECA - Tommy Bartlett Show.
- KHJ, KGB, KVOE - Checkerboard Time.
- ★ KMPC - News.
- KFWB - Bill Anson.
- KFAC - Music in the American Manner.
- ★ KLAC, KFVD, KGER - News.
- KRKD - Music.
- KGfJ - Sunset and Vine.
- KWKW - Vets' Rehabilitation.
- KXLA - Community Broadcaster.
- KIEV - Meet the Maestro.
- KFOX - Popular Music.
- 1:05 - KMPC - Today in History.
- KGER - Out of the Bandbox.
- 1:10 - KLAC - Music from Hollywood.
- 1:15 - KFI, KFSD - Stella Dallas.
- KHJ - Jackie Hill.
- KMPC - Income Tax.
- KFVD - Piano Parade.
- KXLA - Here's to Veterans.
- KGB, KVOE - Johnson Family.
- 1:25 - KXN - News.
- KGfJ, KWKW - Races-Sports.
- 1:30 - KFI, KFSD - Lorenzo Jones.
- KNX - Money on the Line.
- KECA - Walter Kierman.
- KHJ - Melody Makers.
- KMPC - Record Room.
- KFVD - Hawaiian Serenade.
- KGfJ - Today's Hits.
- ★ KXLA, KWKW, KRKD - News.
- KIEV - Organ Moods.
- KGB - Shady Valley Folks.
- 1:35 - KWKW - Andy Mansfield.
- 1:45 - KFI, KFSD - Wilder Brown.
- KNX - Bill Bryan.
- KECA - Ethel and Albert.
- KFAC - Piano Classics.
- KXLA - Vocal Varieties.
- KRKD - Music.
- KIEV - Musical Capers.
- KFVD - Matinee Melodies.
- KVOE - Radio Tour.
- 1:55 - KGfJ, KWKW - Races-Sports.

LOCAL LOAN

Presents

Dinner Bell Round Up

12:15 p.m., Mon. thru Fri.

KXLA

- KXLA - Dinner Bell Roundup.
- KFAC - Luncheon Concert.
- KFVD - Editor of the Air.
- KFSD - Life Can Be Beautiful.
- KMPC - Light Crust Doughboys.
- 12:15 - KFI, KFSD - Ma Perkins.
- KECA - Cliff Edwards.
- KHJ - Johnson Family.
- ★ KMPC - Norman Nesbitt.
- KFAC - Musical Portraits.
- KIEV - Waltz Time.
- KGER - T. Texas Tyler.
- ★ KFOX - News.
- KGB - This Is Music.
- KFMB - Word to the Wives.
- 12:25 - KGfJ, KWKW - Races-Sports.
- 12:30 - KFI, KFSD - Pepper Young's Family.
- ★ KNX - Knox Manning, News.
- ★ KECA, KFMB - Edwin C. Hill.
- KHJ - Louise Massey.
- KMPC - Portraits.
- ★ KFWB - News.
- KWKW - Farm News.
- KGfJ - Intermission.
- KFAC - Melodie Sketches.
- KFVD - Shopping Highlights.
- KXLA - Red Murrell.
- KFOX - Popular Parade.
- 12:45 - KFI, KFSD - Right to Happiness.
- KNX - Something to Talk About.
- KECA, KFMB - Dorothy Dix.
- KHJ - This Is Music.
- KMPC - Bill Hays Reads Bible.
- ★ KFAC - News.
- KWKW - Trade Winds Tavern.
- KXLA - Farm Hour.
- KGER - Garden School.

- 2 - KFI, KFSD - When a Girl Marries.
- KNX - School of the Air.
- KHJ, KGB, KVOE - Bill Gwinn Show.
- KECA, KPRO, KFMB - What's Doing, Ladies?
- ★ KMPC - News, Record Room.
- KFWB - Bill Anson.
- ★ KLAC, KFOX - News.
- KFAC - Sketches in Strings.
- KGfJ - Xavier Cugat.
- KWKW - The Crow Show.
- KRKD - Blind Activities.
- KXLA - Musical Dept. Store.
- KIEV - Record Showase.
- KFVD - For the Ladies.
- KGER - Long Beach Band.
- 2:15 - KFI, KFSD - Portia Faces Life.
- KGfJ - Record Jackpot.
- KLAC - Picture Album.
- KRKD - Concert Melodies.
- KFVD - To the Men.
- KFOX - Everybody's Business.
- 2:25 - KECA - Spotlight on Hollywood.
- KGfJ, KWKW - Races-Sports.
- 2:30 - KFI, KFSD - Just Plain Bill.
- KNX - Meet the Missus.
- KECA, KFMB - Bride and Groom.
- KHJ, KGB, KVOE - Heart's Desire.
- KFWB - Diamond R Ranch.
- KGfJ - Among My Souvenirs.
- ★ KRKD - News, Music.
- ★ KWKW - News, Serenade.
- KFVD - On the Upeat.
- KIEV - Musical Potpourri.
- KGER - Feature Story.
- 2:40 - KGER - Long Beach Band.
- 2:45 - KFI, KFSD - Front Page Farwell.
- KFWB - Organ.
- ★ KGfJ, KFVD - News.
- KFAC - Concert Briefs.
- 2:55 - KGfJ, KWKW - Races-Sports.
- 3 - KFI, KFSD - Road of Life.
- KNX - Burrill Wheeler.
- KECA, KPRO, KFMB - Ladies, Be Seated.
- ★ KMPC - News, Record Room.
- KFWB - Afternoon Melodies.
- ★ KLAC, KXLA, KGER - News.
- KFAC - Music.
- KFVD - L. A. Daily Reporter.
- KGfJ - Ted Lenx Variety Hall.
- KRKD - Matinee Melodies.
- KWKW - Swing Session.
- KIEV - Adventures in Music.
- KFOX - George C. Highley.

HAVEN OF REST

KRKD and KFOX

8:00 A. M.

Tues. thru Sat.

KXLA 8:30 A.M.

Mon., Wed.

- KRKD, KFOX - Haven of Rest.
- KFAC - Country Church.
- KFVD - Wakeup Ranch.
- ★ KGER - News, Mizpah.
- ★ KNX - Fred Beck.
- KHJ, KGB - Editor's Diary.
- KMPC - Market, Sports.
- KLAC - Top o' the Morning.
- 8:30 - KFI, KFSD - Jack Herch.
- KXN - Grand Slam.
- ★ KHJ, KRKD, KFAC - News.
- KMPC - Tuttle's Tune Time.
- KFWB - Sweet Music.
- KGfJ - Waltz Invitation.
- ★ KWKW - News, Churches.
- KXLA - Baptist Brothers.
- KIEV - Public Interest.
- KGER - Hymn Time.
- KGB, KVOE - Bill Harrington.
- 8:45 - KFI, KFSD - Laura Lawton.
- KNX - Rosemary.
- KHJ, KGB, KFXM, KVOE - Victor H. Lindlahr.
- KMPC - A Song for You.
- ★ KFWB - News.
- KFAC - Organ Moods.
- KFVD - Morning Serenade.
- KWKW - Wings of Healing.
- 9 - KFI, KGfJ, KGER - News.
- KNX - Kate Smith.
- KECA, KPRO, KFMB - Kenny Baker Show.
- KHJ, KGB - Notes at Nine.
- ★ KMPC - News, Stork Club.
- KFWB - Smith Talk.
- ★ KLAC - News, Public Service.
- KFAC - Unity.
- KRKD - Sagebrush Serenade.
- KWKW - Voice of China.
- KXLA, KFVD - Waltz Time.
- KIEV - Bing Crosby Time.
- 9:05 - KFI - Music.
- KGER - Lutheran Hour.
- 9:15 - KFI - Ladies' Day.
- KNX - Aunt Jenny.
- KHJ, KGB, KVOE - Coke Club, Morton Downey.
- KMPC - Those Were the Days.
- KFWB - Strolling Tom.
- KFAC - Voice of Health.
- KXLA - Harmony Homestead.
- KWKW - Rev. Wildeman.
- KIEV - Kate Smith Sings.
- ★ KFVD - News.
- 9:30 - KNX - Helen Trent Romance.
- KHJ - Music With a Smile.
- KECA, KPRO, KFMB - Tom Breneman's Breakfast.
- KMPC - Western Stars.
- KFWB - Hi Homemakers.
- KLAC - Songs by Crosby.
- ★ KWKW - News.
- KGfJ - Open Album.
- KFAC - Festival of Waltzes.
- KIEV - Meet the Band.
- KGER - Bible Treasury Hour.
- KFVD - Show Times.
- 9:45 - KNX - Our Gal Sunday.
- KMPC - Fred Waring.
- ★ KFWB, KRKD - News.
- KLAC - Kiddie Klub.
- KWKW - Bing Crosby.
- KFVD - Remembered Rhythms.
- KGER - Voice of China.
- KFSD - It's a Good Idea.
- KGB - Molly Morse.
- 10 - KFI, KFSD - Standard School Broadcast.
- KNX - Big Sister.
- KECA, KFMB, KPRO - Galen Drake.
- ★ KHJ, KGB, KFXM, KVOE - Glenn Hardy, News.
- ★ KMPC - News, Bill Leyden.
- KFWB - Chef Milani.
- KGfJ - Racing News.
- KXLA - Piano Parade.
- ★ KLAC - News, Al Jarvis.
- KFAC - Capistrano Echoes.
- KFVD - Song Stylists.
- KWKW - Racing Lineup.
- ★ KIEV, KGER, KFOX - News.

THURSDAY Program Highlights

Morning Programs Appear in Lightface Type; Afternoon and Evening Programs Boldface

Comedy-Variety

- 6:00 - Music Hall, KFI.
- 7:00 - Abbott and Costello, KFI.
- 7:30 - Eddie Cantor, KFI.
- 7:30 - That's Finnegun, KNX.
- 8:30 - Aldrich Family, KFI.
- 9:00 - Burns and Allen, KFI.

Quiz, Participation

- 8:00 - McNeill's Breakfast Club, KECA.
- 9:00 - Kenny Baker, KECA.
- 9:30 - Breneman's Breakfast, KECA.
- 11:30 - Queen for a Day, KHJ.
- 1:00 - G. E. House Party, KNX.
- 2:00 - What's Doin', Ladies?, KECA.
- 2:30 - Bride and Groom, KECA.
- 2:30 - Meet the Missus, KNX.
- 9:30 - Noah Webster Says, KFI.

Drama

- 7:00 - Reader's Digest, KNX.

Music

- 8:00 - Fred Waring, KFI.
- 4:00 - Musical Masterpieces, KFAC.
- 6:00 - Dick Haymes, KNX.
- 6:00 - Musical Digest, KGfJ.
- 8:00 - Supper Club, KFI.
- 8:00 - Evening Concert, KFAC.

- 8:15 - Jack Smith, KNX.
- 8:30 - Music Supreme, KMPC.
- 9:00 - Saludos Amigos, KGfJ.
- 10:00 - Lucky Dance Time, KFAC.
- 10:00 - Eastside Show, KFWB.
- 10:00 - Hollywood House Party, KGfJ.
- 12:00 - Rhapsody in Wax, KHJ.

Comment-Narration

- 8:15 - Fred Beck, KNX.
- 9:00 - Kate Smith, KNX.
- 10:00 - Galen Drake, KECA.
- 3:00 - Burrit Wheeler, KNX.
- 4:30 - Art Baker, KFI.

Mystery-Detective

- 6:30 - Crime Photographer, KNX.
- 8:30 - FBI in Peace and War, KNX.
- 9:00 - Suspense, KNX.

Public Interest-Information

- 6:00 - Design for Death, KECA.
- 6:45 - Town Meeting, KECA.
- 9:30 - Dr. Wallace Sterling, KNX.
- 10:15 - Mayor Bowron, KFI.

Sports

- 10:00 - Race Lineup, KWKW.
- 10:00 - Racing, KGfJ.
- 6:30 - Santa Anita, KMPC.
- 9:30 - Inside Sports, KHJ.
- 10:00 - Sid Ziff, KECA.

KGB, KVOE—Say It With Music.
 3:05—KGER—Under Blue Skies.
 3:15—KFI—Life Can Be Beautiful.
 KHJ—Happy Homes.
 KFWB—Piano Paintings.
 KXLA—Juke Box Matinee.
 KLAC—Piano and I.
 KFVD—Stringtime.
 KGER—Cheerful Chat.
 *KFSO—News.
 3:25—KGFJ, KWKW—Races-Sports.
 3:30—KFI, KFSO—Aunt Mary.
 KNX—In My Opinion.
 KECA—Norwood Smith Sings.

MILD & MELLOW
 3:30 to 4 P.M.
 Monday Through Friday
KMPC

KMPC—Mild and Mellow.
 KFWB—Melody Matinee.
 KLAC—Juke Box Review.
 KGFJ—Lenz Variety Hall.
 KWKW—Sam Rowland and His Wax Works.
 KFVD—Back o' the Rack.
 KGER—Take It Easy Time.
 KFOX—Your Girl Friend.
 KGB—Art Baker.
 3:45—KFI, KFSO—Dr. Paul.
 *KNX—The World Today.
 KECA—Frances Scully.
 KHJ—Music by Beall.
 KFAC—Moments in Music.
 KFVD—Rumba Rhapsody.

3:55—KGFJ, KWKW—Races-Sports.
4—KFI, KFSO—This Woman's Secret.
 KNX—That's Life.
 *KECA—Headline Edition.
 *KHJ, KGB, KFXM, KVOE—Fulton Lewis.
 *KMPC—News, Palladium.
 KFWB—Gospel and Song.
 KXLA—Juke Box Matinee.
 KFAC—Musical Masterpieces.
 *KLAC, KIEV—News.
 KGFJ—Lenz Variety Hall.
 KRKD—Piano Paintings.
 KFVD—Console and Keyboard
 *KGER, KFOX—News.

4:05—KGER—Take It Easy Time.
 4:15—KFI—News of the World.
 *KECA—Alvin Wilder.
 *KHJ, KGB, KFXM, KVOE—Rex Miller.
 KMPC—Song of the Stars.
 KLAC—Belle Martell.
 *KFVD, KFSO, KFMB—News.
 KRKD—Movieband Quiz.
 KIEV—Modern Concert Hall.
 4:25—KGFJ, KWKW—Races-Sports.
 4:30—KFI—Art Baker's Notebook.
 KNX—Mr. Keene.
 KECA—Dick Tracy.
 KHJ, KVOE—Erskine Johnson
 KMPC—Bolero Time.
 KFWB—Musical Roundup.
 KLAC—Lullaby in Rhythm.
 KWKW—Today at the Races.
 KRKD—Tunes of the Day.
 KFVD—Sweet and Low.
 KFOX—Old Age Pensions.
 KPRO—Twilight Tales.

4:45—KECA, KFMB—Tennessee Jed
 KHJ, KGB, KFXM, KVOE—Buck Rogers.
 KMPC—Twilight Tales.
 KFWB—Stuart Hamblen.
 KLAC—Tin Pan Alley.
 *KRKD—News.
 KFOX—Recital.
 4:55—KGFJ—Sports Flash.

5—KFI—Feature Wire.
 *KNX—News, Knox, Mannins.
 KECA, KPRO, KFMB—Terry and the Pirates.
 *KHJ, KGB, KFXM—News, Hemingway.
 *KMPC—News, Teen & Twenty.
 KFWB—Stuart Hamblen.
 *KLAC, KGER—News.
 KFAC—Sunset Symphonette.
 KGFJ—Jive at 5.
 KRKD—Songs of the Saddle.
 KXLA—Juke Box Matinee.
 KFOX—Sunshine Mission.
 KFSO—Anniversary Date.

5:15—KFI, KFSO, KFAC—News.
 KNX—Green Light Revue.
 KECA, KFMB—Sky King.
 KHJ, KGB, KFXM, KVOE—Superman.
 KLAC—Irwin Allen.
 KGER—Here's to Vets.
 KGFJ—Race Recap.
 5:30—KFI—Casa Cugat.
 *KNX—Harry Flannery.
 KECA, KPRO, KFMB—Jack Armstrong.

KHJ, KGB, KFXM, KVOE—Captain Midnight.
 KLAC—Al Jarvis.
 KGFJ—Songs for You.
 KFAC—Whoa Bill Club.
 KXLA—Entree Pianists.
 KRKD—Hit Tunes.
 KGER—Texas Jim Lewis.
 KFSO—So the Story Goes.
 5:45—*KFI, KFSO—Elmer Peterson.
 *KNX—News, Garred.
 *KECA, KPRO—News.
 KHJ, KGB, KFXM, KVOE—Adventure of Tom Mix.
 KMPC—H. Allen.
 KXLA—Miniature Concert.
 KGFJ—The Law Is Your Servant.
 KRKD—Race Results.
 5:55—*KNX—Bill Henry, News.
 KGFJ—Races.

6—KFI, KFSO—Kraft Music Hall
 KNX—Dick Haymes.
 KECA—Design for Death.
 *KHJ, KGB—Gabriel Heatter.
 *KMPC, KFWB, KFOX—News.
 KGFJ—Musical Digest.
 KFAC—Music for Everyone.
 KRKD—Music.
 KXLA—Kid Critics.
 *KLAC—News, Al Jarvis.
 *KGER—News, Sports.

6:15—KHJ, KGB—Real Stories.
 KMPC—Parade of Sports.
 KFWB—Warner Bros. Orch.
 KXLA—Technocracy.
 KGER—Twilight Time.
 KFOX—Dinner Music.
 KVOE—Esquire Fashion Parade.
 6:30—KFI, KFSO—Grand Marquee.
 KNX—Crime Photographer.
 KHJ, KGB, KFXM, KVOE—Treasure Hour of Song.
 KECA—The Real Story.
 KMPC—Santa Anita.
 KFWB—America Dances.
 KFAC—Hour of Music.
 KLAC—Sam Balter, Sports.
 KXLA—Help Wanted.
 KGER—Helene Smith.
 KFOX—Hal's Memory Room.

6:45—KECA, KPRO, KFMB—Town Meeting.
 KLAC—My Serenade.
 KXLA—Music for You.
7—KFI, KFSO—Abbott and Costello.
 KNX—Reader's Digest.
 KECA, KFMB, KPRO—Town Meeting.
 KHJ, KGB, KFXM—Fishing and Hunting Club.
 *KMPC—News.
 KFWB—America Dances.
 KFAC—Hour of Music.
 KGFJ—Musical Digest.
 *KLAC, KRKD, KGER—News.
 *KXLA—Averill Berman.

7:05—KMPC—Security Symphonies.
 KGER—Dr. Fagan.
 7:15—KLAC—Los Angeles Today.
 KXLA—J. Dorsey Orch.
 KRKD—Three-Quarter Time.
 KFOX—Fishing Pals.
 7:30—KFI, KFSO—Eddie Cantor Show.
 KNX—That's Finnegun.
 KHJ, KGB, KFXM, KVOE—Red Ryder.
 KMPC—Frestone Favorites.
 KFWB—Sports Final.
 KLAC—Barclay Allen Orch.
 KFAC—Fioretta's Jewel Box.
 KXLA—Hawaiian Melodies.
 KRKD—Do You Know?
 KGER—Kingdom Within.

7:45—*KECA, KFMB—Monitor Views the News.
 KFWB—Moods in Music.
 *KEAC, KFOX—News.
 KXLA—Jimmy Le Ferre.
8—KFI, KFSO—Frost Warnings; Supper Club.
 *KNX—Lowell Thomas.
 KECA, KFMB—Lum & Abner.
 KHJ, KGB, KVOE—Sound Off.
 *KMPC, KLAC, KGER—News.
 KFWB—Americanism.
 *KXLA—News.
 KFAC—Evening Concert.
 KGFJ—Caucasian Memories.
 KFOX—Rev. Earl Ivis.

8:15—*KFI, KFSO—Fleetwood Lawton.
 KNX—Jack Smith.
 *KECA—Elmer Davis.
 KMPC—Ridge Riders.
 KFWB—Twilight on the Trail.
 KGFJ—Music Has Charm.
 KLAC—Sunset and Vine.
 KXLA—Dance Time.
 KGER—Edsel Newton.
 8:30—KFI, KFSO—Aldrich Family.
 KNX—FBI in Peace and War.
 KHJ, KGB, KFXM, KVOE—California Melodies.
 KECA, KPRO, KFMB—Gypsy Nights.
 KMPC—Music Supreme.
 *KFWB—News.
 *KLAC—Jan Garber Orch.

KGFJ—Starlit Moods.
 KXLA—9th Street Corral.
 KFOX—Judge Gardner.
 KGER—Music in the Night.
 8:45—KFWB—Guy Lombardo Orch.
 KLAC—It's Dance Time.
 KGFJ—Keyboard and Console.
 8:55—*KNX—News, Alcott.
9—KFI, KFSO—Burns and Allen.
 KNX—Suspense.
 KECA, KPRO, KFMB—World Security Workshop.
 *KHJ, KGB, KFXM, KVOE—News, Glenn Hardy.
 KMPC—Easy Aces.
 KFWB—Music.
 KXLA—Seaboard Home Hour.
 *KLAC—News.
 KFAC—Evening Concert.
 KGFJ—Saludos Amigos.
 *KGER—News, Music.

9:15—KHJ, KGB, KFXM, KVOE—James Crowley.
 KMPC—Spotlight Stars.
 KFWB—Showtime.
 KLAC—Music by Arrangement.
 *KFOX—News.
 9:30—KFI, KFSO—Noah Webster Says.
 KECA—Strange Wills.

DR. WALLACE STERLING
 And his analysis of
THE NEWS
 THURSDAYS 9:30 P.M.—KNX
CITIZENS NATIONAL BANK

*KNX—Dr. Wallace Sterling.
 KHJ, KGB, KFXM, KVOE—Inside of Sports.
 KMPC—Say It With Music.
 KFWB—Maurice Hart.
 KLAC—Western Caravan.
 KGFJ—Sports Tidings.
 KGER—Dr. Clem Davies.
 9:40—KGFJ—Musical Horizons.

LISTEN TO HOBBY HOURS
• KNX •

9:45 P.M. TONIGHT

CHARLES RUCKER'S Fishing Forecast

TOM HANLON, Emcee

ENTZ & RUCKER
HARDWARE

9:45—KNX—Hobby Hours.
 KHJ, KGB—Count Basie Orch.
 KMPC—Waltz to Remember.
 KLAC—Meet the Band.
10—*KFI, KFSO—The Reporter.
 *KNX—Chet Huntley, News.
 KECA—Sid Ziff, Sports.
 *KHJ, KGB, KFXM, KVOE—Fulton Lewis, Jr.

EASTSIDE SHOW
 10 TO 12 P.M.
 Every Night Except Sunday
KFWB

KFWB—Eastside Show.
 *KMPC, KGER—News.
 KLAC—Basketball.
 KFVD—Spade Cooley Time.
 KXLA—Know Your Schools.
 KGFJ—Hollywood House Party.
 KFAC—Lucky Lager Dance.
 10:05—KGER—Musical Roundup.

10:15—KFI—Mayor Bowron.
 KNX—Bob Elson.
 *KECA, KHJ, KGB—News.
 KMPC—Fred Waring.
 KXLA—Dance Time.
 KFSO—Concert Hall.
 10:30—*KFI—Inside the News.
 KNX—Flights With Music.
 KHJ—Sing, America, Sing.
 KECA—Hits and Encores.
 KMPC—Western Stars.
 KFOX—Radio Club.
 KGB—John Wolohan Orch.

10:45—KFI—Melody Time.
 KNX—Gyle and Charles.
 KECA—Freddy Martin Orch.
 KMPC—Man With a Band.
 *KFSO, KFOX—News.
11—*KFI, KECA, KHJ, KMPC, KLAC, KGER—News.
 *KNX—Nelson Fringie.
 KFWB—East Side Show.
 KECA—Hollywood House Party
 KFAC—Lucky Lager Dance.
 KXLA—B & R Ranch House.
 KFVD—Spade Cooley Time.
 KFSO—Biltmore Orch.
 KGB—Cavallaro Orch.

11:05—KGER—Musical Roundup.
 11:15—KFI—Milestones of Melody.
 KNX—Charlie Spivak Orch.
 KECA—Jack Flin Orch.
 KHJ, KGB—Count Basie Orch.
 KMPC—Dance Time.
 KLAC—Dance Parade.
 11:25—KFI—Post Parade.
 11:30—KFI—Hal Pruden Orch.
 KNX—Sunnyside of Midnight.
 KHJ, KGB—Dick Stabile Orch.

PRITCHARD PLATTER PARTY
 with
ALEX COOPER
"THE MAD MONK"
 KXLA 11:30-12:30a.m.
 NITELY
 Presented by
PRITCHARD AUTO SALES

KXLA—Platter Party.
 KFSO—St. Francis Orch.
 11:45—*KHJ—News.
 KECA—E. LeBaron Orch.
 11:55—*KFI, KECA, KNX, KFSO—News.

HOBBY
 Ed "Archie" Gardner, manager of NBC's "Duffy's Tavern", works so hard at his hobby of oil painting that he can't get a moment's freedom from the art he took up for relaxation!

★ ★
OURSLEDER EDITS
 The script material for ABC's "The Greatest Story Ever Told", a dramatization of the New Testament, is being edited by Fulton Oursler, a senior editor of Reader's Digest.

★ ★
SOMETHING NEW
 Alfred Newman's orchestra recently made the first record album recorded directly on film by a new electronic process over Gene Norman's KFWB "Eastside Show."

FRIDAY, JANUARY 17

KLAC	KFI	KECA	KHJ	KFVD	KXLA	KFSG	KGJF	KFXM	KFAC	KGER	KWKW	KFMD
KFSJ	KMPC	KIEV	KFWB	KNX	KRKO		KPPC	KFOX	KGB	KPRO	KVDE	
570	640	790	930	1020	1110	1230	1240	1280	1360	1430	1450	

- ★ Indicates News Broadcasts.
- KFI, KFSJ—Fred Waring.
 - KNX—Johnny Murray.
 - KECA, KPRO, KFMB—Don McNeill's Breakfast Club.
 - KHJ, KGB—Cecil Brown.
 - ★ KMPC, KXLA, KLAC—News.
 - KFWB—Easy Listenin'.
 - KGJF—Concert Pastelle.
 - KWKW—Breakfast Serenade.
 - KRRD—KFOX—Haven of Rest.
 - KFI—Church Ranch.
 - KHJ—Nancy Dixon.
 - 8:15—KXLA—The Morning Show.
 - KHJ—The Morning Show.
 - KXLA—The Morning Show.
 - KHJ—The Morning Show.
 - 8:30—KFI, KFSJ—Jackie Hill.
 - KNX—Grand Sign.
 - ★ KHJ, KFAC—No. 1.
 - KMPC—Tuttle's.
 - KFWB—Sweet Melody.

HAVEN OF REST
KRRD and KFOX
 8:00 A. M.
 Tues. thru Sat.
KXLA 8:30 A.M.
 Mon., Wed.

- KXLA—Haven of Rest.
- KGJF—Waltz Invitations.
- ★ KWKW—News, Charles.
- ★ KRRD—News, Music.
- KIEV—Public Interest.
- 8:45—KFI—Laura Lawton.
- KNX—Kenny Baker Show.
- ★ KFWB—News.
- KFAC—Organ Music.
- KFVD—Morning Serenade.
- KWKW—Wings of Heaven.
- KIEV—Musical Memories.
- 9★ KFI, KGJF, KGER—News.
- KNX—Kate Smith.
- KHJ, KGB—Notes at Nine.
- KECA, KFMB, KPRO—Kenny Baker Show.
- ★ KMPC—News, Stork Club.
- KFWB—Health Talk.
- ★ KLAC—News, Public Service.
- KFAC—Unity.
- KRRD—Sagebrush Serenade.
- KWKW—Voice of China.
- KXLA, KFVD—Waltz Time.
- KIEV—Bing Crosby Time.
- 9:05★ KFI—Feature Wire.
- KGER—Lutheran Hour.
- 9:10—KGJF—Red Feather Man.
- 9:15—KFI—Ladies' Day.
- KNX—Kid Jumbo.
- KHJ, KGB, KFXM, KVOE—Morton Downey, Coke Club.
- KMPC—Those Were the Days.
- KFWB—Strolling Tom.
- KGJF—Public Messenger.
- KFAC—Voice of Health.
- KXLA—Harmony Homestead.
- ★ KFVD—News.
- KWKW—Rev. Wildeman.
- KIEV—Kate Smith Sings.
- 9:30—KNX—Romance of Helen.
- Trent.
- KHJ—Campus Salute.
- KECA, KPRO, KFMB—Tom Breneman's Breakfast.
- KMPC—Western Stars.
- KFWB—Morning Melodies.
- KLAC—Songs by Crosby.
- ★ KWKW—News.
- KGJF—Open Album.
- KFAC—Festival of Waltzes.
- KFVD—Show Tunes.
- KIEV—Meet the Band.
- KGB—Wax Shop.
- 9:45—KGER—Bible Treasury Hour.
- KNX—Our Gal Sunday.
- KHJ—Music With a Smile.
- KMPC—Fred Waring.
- ★ KFWB, KRRD—News.
- KLAC—Kiddie Klub.
- KFVD—Remembered Rhythms.
- KWKW—Shopping With Helen.
- KIEV—Band Box.
- KGER—Voice of China.
- KFSJ—It's a Good Idea.
- KGB—Molly Morse.
- 10—KFI—Especially for You.
- KNX—Big Sister.
- ★ KHJ, KGB, KFXM, KVOE—News, Glenn Hardy.
- KECA, KFMB, KPRO—Galen Drake.
- ★ KMPC—News, Bill Leyden.

- KFWB—Chef Milani.
- KWKW, KGJF—Racing News.
- KFAC—Capiatran Echoes.
- ★ KLAC—News, Al Jarvis.
- KRRD—Music, Talk.
- KXLA—Piano Parade.
- KFVD—Song Stylists.
- ★ KIEV, KFOX, KGER—News.
- KFSJ—Heaven on Earth.
- 10:05—KGER—Victorious Life.
- 10:15—KFI—What Do You Say?
- KNX—Ma Perkins.
- KECA, KPRO, KFMB—Ted Malone.
- KHJ—Nancy Dixon.
- KGJF—Serenade for You.
- ★ KXLA—News.
- KFAC—Musical Encores.
- KIEV—Vocal Variety.
- KFOX—Assembly of God.
- KGER—Kingdom Within.
- 10:25—KGJF, KWKW—Races-Sports.
- 10:30★ KFI, KFAC, KWKW—News.
- KNX—Young Dr. Malone.
- KECA, KPRO, KFMB—My True Story.
- KHJ—Ben Alexander Show.
- KFWB—Concert Masters.
- KGJF—Upbeat Session.
- KFVD—Union Rescue Mission.
- KXLA—Woman's World.
- KIEV—Range Songs.
- KGER—Across the Footlights.
- KFSJ—Music Hall Varieties.
- KGB, KVOE—Jackie Hill.
- 10:40—KWKW—Pasadena Police.
- 10:45—KFI—Joyce Jordan.
- KNX—Road of Life.
- KFWB—Science of Mind.
- KFAC—Musical Varieties.
- KIEV—Musical Corral.
- KRRD—Midnight Mission.
- KGER—Kurbstone Forum.
- KFOX—Hebrew Christian Hr.
- KFSJ—Robert McCormick.
- 10:55—KECA, KFMB—Hymns of All Churches.
- 11—KFI, KFSJ—Today's Children.
- KNX—Second Mrs. Burton.
- KECA, KFMB—Hymns of All Churches.
- KHJ—Foodcraft Carnival.
- ★ KMPC—News, Bill Leyden.
- KFWB—Bill Anson.
- KFAC—Friendly Classics.
- ★ KLAC—News, Al Jarvis.
- KXLA—Easy Listening.
- KGJF, KRRD—Vocal Varieties.
- ★ KFVD, KGER—News.
- KWKW—Tops in Tunes.
- KIEV—Show Time.
- 11:15—KFI, KFSJ—Woman in White.
- KNX—Perry Mason.
- ★ KECA—Baukhage Talking.
- KHJ, KGB, KFXM, KVOE—Smile Time.
- KXLA—Hawaiian Melodies.
- KGJF—Silver Strings.
- KIEV—Music Box.
- KFVD—Shopping Highlights.
- KGER—Helen Smith.
- 11:25—KGJF, KWKW—Races-Sports.

FRIDAY Program Highlights

Morning Programs Appear in Lightface Type; Afternoon and Evening Programs Boldface

Comedy-Variety

6:00—Ginny Simms, KNX.

6:00—The Time, the Play, and the Girl, KECA.

6:30—Durante-Moore, KNX.

7:00—Hank McCune, KFI.

7:30—Minnie, KNX.

8:30—Alan Young, KFI.

9:00—Baby Snooks, KNX.

Quiz, Participation

8:00—McNeill's Breakfast Club, KECA.

9:00—Kenny Baker, KECA.

9:30—Breneman's Breakfast, KECA.

11:30—Queen for a Day, KHJ.

1:00—G.E. House Party, KNX.

2:00—What's Doin', Ladies?, KECA.

2:30—Meet the Missus, KNX.

2:30—Bride and Groom, KECA.

9:00—People Are Funny, KFI.

7:00—It Pays to Be Ignorant, KNX.

9:00—Break the Bank, KECA.

Music

8:00—Fred Waring, KFI.

4:00—Musical Masterpieces, KFAC.

6:00—Musical Digest, KGJF.

6:30—Waltz Time, KFI.

8:00—Evening Concert, KFAC.

8:00—Supper Club, KFI.

8:15—Jack Smith, KNX.

8:30—Meredith Wilson, KNX.

8:30—Ginny Supreme, KMPC.

9:00—Saludos Amigos, KGJF.

10:00—Lucky Dance Time, KFAC.

10:00—Eastside Show, KFWB.

10:00—Hollywood House Party, KGJF.

12:00—Rhapsody in Wax, KHJ.

Comment—Narration

8:15—Fred Beek, KNX.

9:00—Kate Smith, KNX.

10:00—Galen Drake, KECA.

10:15—Ted Malone, KECA.

12:00—Burrit Wheeler, KNX.

3:00—Burrit Wheeler, KNX.

4:30—Art Baker, KFI.

Mystery—Detective

6:30—The Sheriff, KECA.

8:30—This Is Your FBI, KECA.

9:30—Mystery Theater, KFI.

9:30—Thin Man, KNX.

Public Interest—Information

8:45—California Caravan, KHJ.

Sports

10:00—Race Lineup, KWKW.

10:00—Racing, KGJF.

6:30—Santa Anita, KMPC.

7:00—Cavalade of Sports, KECA.

7:30—Bill Stern, KFI.

7:30—Your Sports Page, KECA.

9:30—Inside Sports, KHJ.

10:00—Sid Ziff, KECA.

BILL HAY READS THE BIBLE

PRESENTED BY FOREST LAWN

KMPC

MONDAY THROUGH FRIDAY
12:45 P.M.

★ KMPC—Bill Hay Reads Bible.

★ KFAC—News.

KWKW—South American Way

KXLA—Farm Hour.

KIEV—Gals on Record.

KGER—Garden School.

12:55—KGJF, KWKW—Races-Sports.

1—KFI, KFSJ—Backstage Wife.

KNX—G. E. House Party.

KECA—Tommy Bartlett Show.

KHJ, KGB, KVOE—Check-board Time.

★ KMPC—News, Today in History.

KFWB—Bill Anson.

KGJF—Sunset and Vine.

KFAC—Music in the American Manner.

KWKW—Vets' Rehabilitation.

KXLA—Community Broadcaster.

★ KLAC, KFVD, KGER—News.

KRRD—Music.

KIEV—Meet the Maestro.

1:05—KGER—Out of the Band Box.

1:10—KLAC—Music From Hollywood.

1:15—KFI, KFSJ—Stella Dallas.

KHJ—Jackie Hill.

KMPC—YWCA.

★ KXLA—Labor News Review.

KIEV—Junior C. of C.

KGB, KVOE—Johnson Family.

KFVD—Piano Parade.

1:25★ KNX—News.

KGJF, KWKW—Races-Sports.

1:30—KFI, KFSJ—Lorenzo Jones.

KNX—Money on the Line.

KECA—Walter Kiernan.

KHJ—Melody Matinee.

KMPC—Record Room.

★ KXLA, KVKW, KRRD—News.

KGJF—Today's Hits.

KFVD—In-waiting Serenade.

KIEV—Organ Music.

1:35—KWKW—Andy Mansfield.

KRRD—Music.

1:45—KFI, KFSJ—Young Widder Brown.

KNX—Background for Living.

KECA—Ethel and Albert.

KFAC—Piano Classics.

KXLA—Vocal Varieties.

KFVD—Matinee Melodies.

KIEV—Musical Capers.

1:55—KGJF, KWKW—Races-Sports.

2—KFI, KFSJ—When a Girl Marries.

KNX—School of the Air.

KHJ, KGB, KVOE—Bill Gwin Show.

KECA, KPRO, KFMB—What's Doin', Ladies?

★ KMPC—News, Record Room.

KFWB—Bill Anson.

★ KLAC, KFOX—News.

KFAC—Sketches in Strings.

KGJF—Shep Fields Orch.

KXLA—Musical Dept. Store.

KWKW—The Crow Show.

KRRD—Feminine Voices.

KIEV—This Rhythmic Age.

KFVD—For the Ladies.

KGER—Long Bench Band.

2:15—KFI, KFSJ—Portia Faces Life.

KGJF—Record Jackpot.

KLAC—Picture Album.

KFVD—To the Men.

KIEV—Land o' Son.

2:25—KECA—Spotlight on Hollywood.

KGJF, KWKW—Races-Sports.

2:30—KFI, KFSJ—Just Plain Bill.

KNX—Meet the Missus.

KECA, KFMB—Bride and Groom.

KHJ, KGB, KVOE—Heart's Desire.

KFWB—Diamond R Ranch.

KGJF—Among My Souvenirs.

★ KWKW—News, Serenade.

★ KRRD—News, Music.

KFVD—On the Upbeat.

KIEV—Musical Potpourri.

KFOX—Sagebrush Symphony.

2:45—KFI, KFSJ—Front-Page Farrell.

KFWB—Organ.

★ KGJF, KFVD—News.

KFAC—Concert Briefs.

- 2:55-KGFJ, KWRW-Races-Sports.
- 3-KFI, KFSO-Road of Life. KEX, KPRO, KFBM-Ladies, Be Seated. KHJ-Elect and Fable.
- *KMPC-News, Record Room.
- *KFWB-Afternoon Melodies.
- *KLAC, KXLA, KGER-News. KFAC, KRKD-Music. KGFJ-Ted Lenz Variety Hall KWKW-Swing Session. KFYD-L. A. Daily Reporter. KIEV-Melody at Three. KGB, KVOE-Say It With Music.
- 3:05-KGER-Under Blue Skies.
- 3:15-KFII-Life Can Be Beautiful. KHJ-Happy Homes. KFWB-Piano Paintings. KLAC-Piano and 1.

JUKE BOX MATINEE

with Carl Bailey
3:15 - 5:30 p.m.

KXLA

Monday thru Saturday

KXLA-Juke Box Matinee.
EGFJ-Variety Music Hall.
KEX-A Matter of Records.
KFYD-Stringtime.
KGER-Cheerful Chat.

- *KFSO-News.
- 3:25-KGFJ, KWKW-Races-Sports.
- 3:30-KFI, KFSO-Aunt Mary.
- *KNX-Report From Washington.
- KFCA-Norwood Smith Sings.

MILD & MELLOW

3:30 to 4 P.M.
Monday Through Friday

KMPC

KMPC-Mild and Mellow.
KFWB-Woman's Page.
KLAC-Juke Box Review.
KWKW-Sun Rowland and His Wax Works.

- KFYD-Back of the Rack.
- *KRRK-News, Music.
- KGER-Take It Easy Time.
- 3:45-KFI, KFSO-Dr. Paul.
- *KNX-The World Today. KECA-Frances Scully. KHJ-Music by Rexall. KFWB-Music. KFAC-Moments in Music. KFYD-Rumba Rhapsody.
- 3:55-KGFJ, KWKW-Races-Sports.
- 4-KFI, KFSO-This Woman's Secret.

- KNX-The Plainsmen.
- *KECA-Headline Edition.
- *KHJ, KGB, KFXM, KVOE-Fulton Lewis, Jr.
- *KMPC-News, Palladium.
- KXLA-Juke Box Matinee. KFWB-Gospel and Song.
- *KLAC, KIEV-News. KGFJ-Lenz Variety Hall. KRKD-Piano Paintings. KFAC-Musical Masterpieces.
- *KGER, KFOX-News. KFYD-Console and Keyboard
- 4:05-KGER-Take It Easy Time.
- 4:15*KFI, KFSO-News of the World.

- KNX-One for the Book.
- *KECA-Aivin Wilder. KHJ, KGB, KFXM, KVOE-Rex Miller.
- KMPC-Song of the Stars. KLAC-Belle Martell.
- *KFYD, KFMB-News. KRKD-Movieland Quiz. KIEV-Modern Concert Hall.
- 4:25-KGFJ, KWKW-Races-Sports.
- 4:30-KFI-Art Baker's Notebook. KNX-Rolly Langley. KECA-Dick Tracy. KHJ, KVOE-Erskine Johnson KMPC-Bolero Time. KFWB-Musical Roundup. KLAC-Lullaby in Rhythm. KWKW-Today at the Races. KRKD-Tunes of the Day. KFYD-Sweet and Low. KIEV-Afternoon Serenade.
- 4:45-KECA, KFMB-Tennessee Jed KNX-George Fisher. KHJ, KGB, KFXM, KVOE-Buck Rogers. KMPC-Headline Celebrities. KFWB-Stuart Hamblen. KLAC-Rhythmic Age.

- *KRKD-News.
- *KFSO-H. V. Kaltenborn.
- 4:55-KGFJ-Sports Flash.
- 5-KFI-Feature Wire.
- *KNX-Knox Manning. KECA, KPRO, KFMB-Terry and the Pirates.
- *KHJ, KGB, KVOE-News, Hemingway. KFWB-Stuart Hamblen.
- *KMPC-News, Teen & Twenty.
- *KLAC, KGER-News. KFAC-Sunset Symphonette. KGFJ-Jive at 5. KRKD-Songs of the Saddle. KXLA-Juke Box Matinee. KFSO-Anniversary Date.
- 5:15-KFXM-Green Light Revue. KECA, KFMB-Sky King. KHJ, KGB, KFXM, KVOE-Superman. KLAC-Irwin Allen. KGER-It Sounded Good. KGFJ-Race Recap.
- 5:30-KFI-Casa Cugat.
- *KNX-Harry Flannery. KECA, KPRO, KFMB-Jack Armstrong. KHJ, KGB, KFXM, KVOE-Captain Midnight. KLAC-Al Jarvis. KFAC-Whoo Hill Club. KGFJ-Songs for You. KXLA-Future Pianists. KRKD-Hit Tunes.
- *KFOX-News. KGER-Texas Jim Lewis. KFSO-So the Story Goes.
- 5:45-KFI, KFSO-Elmer Peterson. *KNX-News, Garred. *KECA-News. KHJ, KGB, KFXM, KVOE-Adventures of Tom Mix. KMPC-H. Allen. KXLA-Miniature Concert. KGFJ-If They Had Lived. KRKD-Race Results.
- 5:55-KNX-Bill Henry. News. KGFJ-Sports Flash. *KFI, KFSO-People Are Funny. KNX-Ginny Simms. *KHJ, KGB, KFXM, KVOE-Gabriel Heatter. KECA-The Time, the Play, and the Girl.
- *KFWB, KGER, KFOX-News. *KMPC-News. KGFJ-Musical Digest. KFAC-Music for Everyone. KRKD-Music. *KLAC-News. Al Jarvis. KXLA-Books Bring Adventure.
- 6:05-KGER-Sports Roundup.
- 6:15-KHJ, KGB-Real Stories. KMPC-Parade of Sports. KFWB-Warner Bros. Orch. KXLA-Federated Women's Clubs. KGER-Twilight Time.
- 6:30-KFI, KFSO-Waltz Time. KNX-Durante and Moore.



Don't miss this entertaining half hour with Sheriff Mark Chase and comical Cousin Cassie

KECA-6:30 P.M. FRI.

- KECA, KPRO, KFMB-The Sheriff. KHJ, KGB, KFXM, KVOE-Crime Club. KMPC-Santa Anita. KFWB-America Dances. KLAC-Sun Butler, Sports. KFAC-Hour of Music. KXLA-Help Wanted. KFOX-Hal's Memory Room. KGER-Helene Smith.
- 6:45-KLAC-Ny Serenade. KXLA-Music for You. KRKD-Prep Parade.
- 6:55-KECA, KFMB, KPRO-Champion Roll Call.

- 7-KFI, KFSO-Hank McCune Show. KNX-It Pays to Be Ignorant. KECA, KPRO, KFMB-Cavalcade of Sports. KHJ, KVOE-Spotlight on America. *KMPC, KRKD, KGER-News. KFWB-America Dances. KFAC-Hour of Music. KGFJ-Musical Digest. *KXLA-Averill Berman.

- 7:05-KMPC-Security Symphonía. KGER-Fagan.
- 7:15-KLAC-It's Dance Time. KXLA-Peter de Lima. KRKD-Three-Quarter Time.
- 7:30-KFI, KFSO-Sports Newsreel. KNX-Maisie. KECA, KPRO-Your American Sports Page. KHJ, KGB, KFXM, KVOE-Cisco Kid. KMPC-Firestone Favorites. KFWB-Sports Final. KLAC-Barelay Allen Orch. KFAC-Floretta's Jewel Box. KXLA-Hawaiian Melodies. KRKD-Do You Know? KGER-Dr. Clem Davies. KFOX-Dr. Clem Davies.
- 7:45-KFI-Cabbages and Kings. KFWB-Moods in Music. *KFAC, KFOX-News. KXLA-Bimby Le Pevre. KRKD-Father Vaughan. KFSO-The Three Sus.

- 8-KFI, KFSO-Frost Warnings, Supper Club.
- *KNX-Lowell Thomas. KECA-The Green Hornet. KHJ, KGB, KFXM, KVOE-Let George Do It. *KMPC, KLAC, KGER-News. KFWB-United Nations. *KXLA-News. KFAC-Evening Concert. KGFJ-Caucasian Memories. KXLA-Romantic Melodies. KRKD-South Sea Serenade.

- 8:05-KLAC-U.S.C. vs. U.C.L.A. KGER-Music.
- 8:15-KFI, KFSO-Fleetwood Lawton. KNX-Jack Smith. KMPC-Red Row Ridge Riders. KFWB-Twilight on the Trail. KGFJ-Music Has Charm. KXLA-Dance Time. KGER-Your Army.

- 8:30-KFI, KFSO-Atan Young Show. KNX-Meredith Willson. KECA, KPRO, KFMB-This Is Your F.B.I. KHJ, KGB, KFXM, KVOE-Burl Ives Show. KMPC-Music Supreme. *KFWB-News. KGFJ-Starlit Moods. KXLA-97th Street Corral. KRKD-Merry-Go-Round-Up. KGER-Concert.

- 8:45-KHJ, KGB, KFXM, KVOE-California Caravan. KFWB-Guy Lombardo Orch. KGFJ-Keyboard and Console.
- 8:55-KNX-News, Alcott.
- 9-KFI, KFSO-The King's Men. KNX-Fanny Brice. KECA, KPRO, KFMB-Break the Bank. *KHJ, KGB, KFXM, KVOE-News, Glenn Hardy. KMPC-Easy Aces. KFWB-Musicals. KFAC-Evening Concert. KLAC-P.C.C. Basketball. KXLA-Sea-board Home Hour. KGFJ-Saludos Amigos. KRKD-Western Hit Parade. *KGER-News, Concert.

- 9:15-KHJ, KGB, KFXM, KVOE-Mel Venter's Pictorial. KMPC-Spotlight Stars. *KFOX-News. KFSO-Bessley Smith.
- 9:30-KFI-Mystery Theater. KNX-The Thin Man. KECA, KPRO-Dashleil Hammett's Fat Man. KHJ, KGB, KFXM, KVOE-Inside of Sports. EMPC-Say It With Music. KFWB-Maurice Hart. KGFJ-All-o-torials. KLAC-Western Caravan. KGER-Dr. Clem Davies. KFSO-S. D. Talks It Over.

- 9:40-KGFJ-Musical Horizons.
- 9:45-KHJ, KGB, KFXM, KVOE-Henry J. Taylor. KMPC-Waltz to Remember. KLAC-Meet the Band. KNX-Ona Munson.
- 9:55-KFI, KFSO-The Reporter.

- *KNX-Chet Huntley, News. KECA-Sid Ziff, Sports. KHJ, KGB, KFXM, KVOE-Fulton Lewis, Jr.
- *KMPC, KGER-News.

EASTSIDE SHOW

10 TO 12 P.M.
Every Night Except Sunday

KFWB

- KFWB-Eastside Show. KLAC-Ice Hockey. KFYD-Spade Cooley Time. KGFJ-Hollywood House Party. KXLA-Western Hit Parade. KRKD-Merry-Go-Round-Up. KFAC-Lucky Lager Dance. *KFBM-Fights.
- 10:05-KGER-Musical Roundup.
- 10:15-KFI-Barry Wood Show. KNX-Bob.
- *KECA, KPRO-News. KMPC-News. KFOX-News. KFSO-News.
- 10:30-KFI-Console.

- 10:45-KHJ, KGB, KFXM, KVOE-News. KLAC-News. *KXLA-News. KFAC-Evening Concert. KGFJ-Caucasian Memories. KXLA-Romantic Melodies. KRKD-South Sea Serenade.

- 10:55-KLAC-U.S.C. vs. U.C.L.A. KGER-Music.
- 11:15-KFI, KFSO-Fleetwood Lawton. KNX-Jack Smith. KMPC-Red Row Ridge Riders. KFWB-Twilight on the Trail. KGFJ-Music Has Charm. KXLA-Dance Time. KGER-Your Army.

- 11:30-KFI, KFSO-Atan Young Show. KNX-Meredith Willson. KECA, KPRO, KFMB-This Is Your F.B.I. KHJ, KGB, KFXM, KVOE-Burl Ives Show. KMPC-Music Supreme. *KFWB-News. KGFJ-Starlit Moods. KXLA-97th Street Corral. KRKD-Merry-Go-Round-Up. KGER-Concert.

- 11:45-KHJ, KGB, KFXM, KVOE-California Caravan. KFWB-Guy Lombardo Orch. KGFJ-Keyboard and Console.
- 11:55-KNX-News, Alcott.
- 12:00-KFI, KFSO-The King's Men. KNX-Fanny Brice. KECA, KPRO, KFMB-Break the Bank. *KHJ, KGB, KFXM, KVOE-News, Glenn Hardy. KMPC-Easy Aces. KFWB-Musicals. KFAC-Evening Concert. KLAC-P.C.C. Basketball. KXLA-Sea-board Home Hour. KGFJ-Saludos Amigos. KRKD-Western Hit Parade. *KGER-News, Concert.

- 12:15-KHJ, KGB, KFXM, KVOE-Mel Venter's Pictorial. KMPC-Spotlight Stars. *KFOX-News. KFSO-Bessley Smith.
- 12:30-KFI-Mystery Theater. KNX-The Thin Man. KECA, KPRO-Dashleil Hammett's Fat Man. KHJ, KGB, KFXM, KVOE-Inside of Sports. EMPC-Say It With Music. KFWB-Maurice Hart. KGFJ-All-o-torials. KLAC-Western Caravan. KGER-Dr. Clem Davies. KFSO-S. D. Talks It Over.

- 12:40-KGFJ-Musical Horizons.
- 12:45-KHJ, KGB, KFXM, KVOE-Henry J. Taylor. KMPC-Waltz to Remember. KLAC-Meet the Band. KNX-Ona Munson.
- 12:55-KFI, KFSO-The Reporter.

- *KNX-Chet Huntley, News. KECA-Sid Ziff, Sports. KHJ, KGB, KFXM, KVOE-Fulton Lewis, Jr.
- *KMPC, KGER-News.

UNGILDED CAGE

Lucille Wall, heard on NBC's "Portia Faces Life", makes attractive and novel additions to any room in a house by filling old fashioned hanging bird cages, which have been painted white, with different kinds of plants. The antique hunting for the cages is fun, too!

BY REQUEST

So many requests have been received for copies of back scripts of CBS' "The Adventures of Ozzie and Harriet" that forty of the best ones will be re-written in narrative form and published as a book.

Page Twenty-seven

SATURDAY, JANUARY 18

KLAC	KFI	KEGA	KHJ	KFVD	KXLA	KFSG	KGFJ	KFXM	KFAC	KGB	KVUE	KFMB
570	648	790	930	1020	1110	1230	1240	1280	1360	1430	1440	1490
KFSD	KMPC	KIEV	KFWB	KXN	KRKD	KPPC	KFOJ	KGB	KPRO	KVUE		
800	710	870	980	1070	1150	1240	1280	1360	1430	1450		

- 8-KFI—Especially for You.
- ★KXN—News, Let's Pretend.
- ★KECA—Treasury Salute.
- ★KHJ—News Commentary.
- ★KMPC, KXLA, KLAC—News.
- KFWB—Morning Melodies.
- KFAC—Country Church.
- KGFJ—Concert Pastelle.
- KWKW—Breakfast Serenade.
- ★KIEV, KGER—News.

HAVEN OF REST
KRKD and KFOX
 8:00 A. M.
 Tues thru Sat.
KXLA 8:30 A.M.
 Mon., Wed.

- KRKD, KFOX—Haven of Rest
- KFVD—Wakeup Ranch.
- KPRO—Wake Up & Smile.
- KGB, KVOE—Korn's a-Krackin'.
- KFSD—Eight o'Clock Special.
- KFMB—The Timekeeper.
- 8:05—KGER—Mizpah.
- 8:15—KFI—Activities for Children.
- KECA—Wake Up & Smile.
- KHJ—Taylor-Made Melodies.
- ★KMPC—Market Report, Sports.
- KLAC—Top of the Morning.
- KXLA—Music.
- KIEV—Trade Winds Tavern.
- KFSD—Treasury Salute.
- 8:30—KFI, KFSN—Smilin' Ed McConnell.
- KXN—Reserve.
- KHJ—Wax Shop.
- KMPC—Three Suns.
- KGFJ—Waltz Invitation.
- ★KFAO, KWKW—News.
- ★KXLA—Bell Bandstand.
- ★KRKD—News, Music.
- KIEV—Children's Story Hour.
- KGER—Hymn Time.
- KFOJ—Know Your Bible.
- KFMB—Wake Up and Smille.
- KGB, KFXM, KVOE—Say It With Music.
- 8:45—KMPC—Jr. Army on March.
- KHJ—Tex Beneke Orch.
- ★KFWB—News.
- KFAC—Organ Moods.
- KWKW—Sacred Heart.
- KFVD—Morning Serenade.
- KIEV—Musical Memories.
- KFOJ—Voice of China.
- 9—KFI—Young America Speaks.
- KXN—Theater of Today.
- KECA—Texas Jim Robertson.
- KHJ, KFXM, KVOE—Pro Arte Quartet.

Saturday Morning Record Session
KMPC 9 A. M.
 Till Noon
CENTRAL CHEVROLET CO.

- ★KMPC—News, Keith Hetherington.
- KFWB—Bing Crosby.
- ★KLAC, KGFJ, KGER—News.
- KFAC—Unity.
- KFVD—Waltz Time.
- KRKD—Sagebrush Serenade.
- KIEV—Bing Crosby Time.
- KFOX—Firebrands for Jesus.
- KWKW—Voice of China.
- KGB—Quiz Down.
- KFMB—Junior Spottite Revue.
- 9:05—KGER—Lutheran Hour.
- 9:10—KGFJ—Public Messenger.
- 9:15—KFI—By Request.
- KECA—Mirandy.
- KFWB—Morning Melodies.
- KLAC—Storybook Hour.
- KFAC—Morning Concert.
- KWKW—Rev. Wildman.
- ★KFVD—News.
- KIEV—Kate Smith Sings.
- KFSD—House of Make Believe.
- 9:30—KFI—Meet the Author.
- KXN—Stars Over Hollywood.
- KECA, KPRO, KFMB—American Farmer.
- KHJ, KGB—Flight Into the Past.
- KFWB—By Way of Comparison.
- KLAC—Pet Program.
- ★KWKW—News.
- KGFJ—Open Album.
- KFAC—Waltzes.
- KXLA—Western Caravan.

- KFVD—Show Tunes.
- KIEV—Meet the Band.
- KGER—At the Organ.
- KFOX—Bethesda.
- 9:45—KFI, KFSN—Tillamook Kitchen.
- KLAC—Kiddle Klub.
- ★KRKD—News.
- KWKW—Bing Crosby.
- KFVD—Remembered Rhythms.
- KIEV—Band Box.
- KGER—Voice of China.
- 10—KFI, KFSN—National Farm and Home Hour.
- KXN—Grand Central Station.
- KECA, KPRO, KFMB—To Live in Peace.
- ★KHJ, KGB, KFXM, KVOE—News, Glenn Hardy.
- ★KMPC—News, Keith Hetherington.
- KFWB—By Way of Comparison.
- ★KLAC—News, Al Jarvis.
- KGFJ—Racing News.
- KFAC—Capistrano Echoes.
- KXLA—Piano Parade.
- KWKW—Racing News.
- KRKD—Music.
- KFVD—Song Stylists.
- ★KIEV, KFOX, KGER—News.
- 10:05—KGER—Victorious Life.
- 10:15—KHJ—Special Event.
- KGFJ—Serenade for You.
- KFAC—L.A. Medical Ass'n.
- ★KXLA—News.
- KIEV—Vocal Varieties.
- KFOX—Assembly of God.
- 10:25—KGFJ, KWKW—Races-Sports.
- 10:30—KFI—Veterans' Adviser.
- KXN—County Fair.
- KECA—Fascinating Rhythm.
- KHJ—Symphonies for Youth.
- KFWB—Peter Potter.
- KWKW—Sports Round Table.
- ★KFWB—News.
- KGFJ—Upbeat Session.
- KXLA, KRKD—Music.
- KFVD—Here Comes the Parade.
- KIEV—Range Songs.
- KGER—Children's Hour.
- KFSD—Teentimers Club.
- KFMB—What America Plays.
- 10:45—KFI—Elder Peterson, News.
- KFAC—Musical Varieties.
- KXLA—U. S. Marines.
- KIEV—Musical Corral.
- KFOX—Rev. Earl Ivie.
- 10:55—KGFJ, KWKW—Races-Sports.
- 11—KFI—Your Host is Buffalo.
- KXN—Mary Lee Taylor.
- KECA, KFMB, KPRO—Metropolitan Opera.
- KHJ, KVOE—Symphonies for Youth.
- ★KMPC—News, Keith Hetherington.
- KFWB—Bill Anson.
- KFAC—Friendly Classics.
- ★KLAC—News, Al Jarvis.

SATURDAY Program Highlights

Morning Programs Appear in Lightface Type; Afternoon and Evening Programs Boldface

Comedy-Variety
 7:00—Judy Canova, KFI.
 8:30—Life of Riley, KFI.
 10:30—Jack Haley, KFI.

Quiz, Participation
 8:30—Smilin' Ed McConnell, KFI.
 10:30—County Fair, KXN.
 5:30—Seramby Amby, KHJ.
 6:30—Can You Top This? KFI.
 7:00—Quiz of Two Cities, KHJ.
 8:00—Truth or Consequences, KFI.
 9:30—Leave It to the Girls, KHJ.
 10:15—George Jessel, KFI.

Drama
 9:00—Theater of Today, KXN.
 9:30—Stars Over Hollywood, KXN.
 10:00—Grand Central Station, KXN.
 7:15—This is Hollywood, KXN.
 8:00—Hollywood Star Time, KXN.
 8:30—Mayor of the Town, KXN.

Music
 9:00—Keith Hetherington, KMPC.
 10:30—Symphonies for Youth, KHJ.
 11:00—Metropolitan Opera, KECA.
 4:00—Musical Masterpieces, KFAC.
 6:00—Roy Rogers, KFI.

6:00—Vaughn Monroe, KXN.
 6:00—Musical Digest, KGFJ.
 6:45—Saturday Night Serenade, KXN.
 8:00—Evening Concert, KFAC.
 8:30—Music Supreme, KMPC.
 9:00—Hit Parade, KXN.
 9:00—Sindic Amigos, KGFJ.
 9:45—Jean Sablon, KXN.
 10:00—Chicago Theater, KHJ.
 10:00—Lucky Dance Time, KFAO.
 10:00—Estate Show, KFWB.
 10:00—Hollywood House Party, KGFJ.

Mystery—Detective
 7:30—I Deal in Crime, KECA.
 7:45—The Ghost Walks, KXN.
 9:00—Gangbusters, KECA.
 9:00—Mystery Is My Hobby, KFI.
 9:30—Murder and Mr. Malone, KECA.

Public Interest—Information
 9:30—Meet the Author, KFI.
 4:00—Our Foreign Policy, KFI.
 6:00—Author Meets Critic, KHJ.
 9:30—Conquest, KFI.

Sports
 10:00—Race Lineup, KWKW.
 10:00—Racing, KGFJ.
 5:00—Sports Roundup, KFI.
 6:30—Santa Anita, KMPC.

- 11:15—KGFJ—Silver Strings.
 - KXLA—Music.
 - KFVD—Piano Parade.
 - KIEV—Music Box.
 - KGER—Gospel Story Hour.
 - KFOX—Bit of the Blues.
 - 11:25—KGFJ, KWKW—Races-Sports.
 - 11:30—KFI—The Baxters.
 - KXN—Give and Take.
 - KHJ, KGB, KFXM, KVOE—Art Jarrett Orch.
 - KGFJ—Reminiscent Rhythm.
 - KFAC—Theater of the Air.
 - KFVD—Shopping Highlights.
 - ★KXLA, KRKD, KFOX—News.
 - ★KWKW—News.
 - KIEV—Tropical Tempos.
 - KGER—Sinatra Entertains.
 - KFSD—Debber Date.
 - 11:45—KXLA—Songs of the Saddle.
 - ★KGFJ—News.
 - KGER—Star Time.
 - KFOX—Tempos of the Time.
 - 11:55—KGFJ, KWKW—Races-Sports.
 - 12—KFI—Noon Farm Reporter.
 - KXN—Treasury Bandstand.
 - KECA, KPRO, KFMB—Metropolitan Opera.
 - ★KHJ, KGER—News.
 - ★KMPC—News, Hemingway.
 - KFWB—Bill Anson.
 - ★KLAC—News, Al Jarvis.
- "HOLLYWOOD CASTING FORUM"**
 with
 Miss Queenie Smith
 New York Theater Guild
 12:00 Noon Saturday
 KGFJ — 1230 on your dial
- KGFJ—Hollywood Casting Forum.
 - KFAC—Luncheon Concert.
 - KWKW—Five Star Theatre.
 - KFVD—Salvation Army.
 - KRKD—Prairie Schooner.
 - KXLA, KFOX—Music.
 - 12:15—KFI—Man on the Farm.
 - KHJ—Kenny Baker Program.
 - KMPC—Automotive News.
 - KGFJ—Keyboard Magic.
 - KFAC—Musical Portraits.
 - KFVD—Matinee Melodies.
 - KIEV—Waltz Time.
 - KGER—T. Texas Tyler.
 - ★KFXM, KFOX—News.
 - 12:25—KGFJ, KWKW—Races-Sports.
 - 12:30—KXN—Columbia Record Shop.
 - KHJ—Round Tower.
 - KMPC—Emil Cote Glee Club.
 - KFWB—News.
 - ★KGFJ—Intermission.
 - KFAC—Gems of Melody.
 - KWKW—Farm News.
 - KXLA—Red Murrell.
 - KIEV—Dance Time.
 - KFOX—Popular Parade.
 - 12:45—KFI—Easy Listening.
 - KHJ, KVOE—Veterans' Voice.
 - KMPC—Fun With Music.
 - ★KFAC—News.
 - KFVD—Shopping Highlights.
 - KXLA—U.S. Army Presents.
 - KWKW—Trade Winds Tavern.
 - KIEV—Gals on Record.
 - KGER—Tex Tyler's Boys' Club.
 - 12:55—KGFJ, KWKW—Races-Sports.
 - 1—KFI, KFSN—Doctors Then and Now.
 - KXN—Meet the Missus.
 - KECA, KFMB, KPRO—Metropolitan Opera.
 - KHJ, KGB, KVOE—L. A. Symphonic Band.
 - ★KMPC—News, Singing Strings.
 - KFWB—Bill Anson.
 - KFAC—Music in the American Manner.
 - KGFJ—Sunset and Vine.
 - ★KLAC, KFVD, KGER—News.
 - KXLA—Community Broadcaster.
 - KWKW—Vets' Rehabilitation.
 - KRKD—Music.
 - KIEV—Meet the Maestro.
 - KFOX—Platter Pantry.
 - 1:05—KGER—Out of the Bandbox.
 - 1:15—KLAC—Music from Hollywood.
 - KXLA—Adventures in Research.
 - KFVD—Record Party.
 - 1:25—KGFJ, KWKW—Races-Sports.
 - 1:30—KFI—Home Is What You Make It.
 - KXN—Free for All.
 - KMPC—Flying Feet.
 - KGFJ—Today's Hits.
 - ★KXLA, KRKD—News.
 - ★KWKW—Carlton Moss Reports.
 - KIEV—Organ Moods.
 - KFOX—Alternative to Boogie.
 - 1:35—KRKD—Music.
 - 1:45—KEJ—Politic L.A.
 - KFAC—Piano Classics.
 - KXLA—Vocal Varieties.
 - KIEV—Musical Capers.
 - KFOX—Voice of the Army.
 - 1:55—KGFJ, KWKW—Races-Sports.
 - 2—KFI—News of the Week.
 - KXN—Philadelphia Orch.
 - KECA, KPRO, KFMB—Tea and Crumpets.
 - KHJ, KGB, KVOE—For Your Approval.
 - ★KMPC—News, Tommy Dorsey.
 - KFWB—Bill Anson.
 - ★KLAC, KFOX—News.
 - KFAC—Sketches in Strings.
 - KXLA—Campus Party.
 - KGFJ—Freddie Rich Orch.
 - KWKW—Mythical Tales.
 - KFVD—Record Party.
 - KIEV—This Rhythmic Age.
 - KRKD—Navy Recruiting.
 - KGER—Long Beach Band.
 - KFSD—Nelson Olmstead.
 - 2:15—KFI—Songs by Snookie.
 - KGFJ—Record Jackpot.
 - KLAC—Modern Concert Hall.
 - KIEV—Land of Song.
 - KRKD—Concert Melodies.
 - KFOX—Salvation Army.
 - KFSD—Veterans' Adviser.
 - 2:25—KGFJ, KWKW—Races-Sports.
 - 2:30—KFI—Edward Tomlinson.
 - KHJ—Dr. Hiss.
 - KMPC—Girl Scouts.
 - KFWB—Voice of the Week.
 - KGFJ—Among My Souvenirs.
 - KFVD—On the Upbeat.
 - ★KWKW—News, Serenade.
 - KIEV—Musical Potpourri.
 - ★KRKD—News, Music.
 - KGER—Feature Story.
 - KFOX—Sagebrush Symphony.
 - KFSD—Edward Tomlinson.
 - 2:40—KGER—Long Ranch Band.
 - 2:45—KFI, KFSN—King Cole Trio.
 - KMPC—Vaughn Monroe Orch.
 - ★KGFJ, KFVD—News.
 - KFWB—Melody Matinee.
 - KFAC—Concert Briefs.
 - 2:55—KGFJ, KWKW—Races-Sports.
 - 3—KFI, KFSN—Reserve.
 - KXN—Song Shop.
 - KECA, KPRO, KFMB—Jimmy Blair.
 - KHJ, KGB, KFXM, KVOE—Bands for Boods.
 - ★KMPC—News, Sammy Kaye.
 - KFWB—Afternoon Melodies.

KFAC—Famous Musical Favorites.
 *KLAC, KXLA—News.
 KGFJ—Ted Lenz Variety Hall
 KWKD—Swing Session.
 KRKD—Matinee Melodies.
 KIEV—Melody at Three.
 *KGER—News, Record Shop.
 KFOK—Star Dust.
 3:15—KNX—Columbia Workshop.
 KECA, KFMB—Chittison Trio.
 ELAC—Melodies Moderne.
 XLA—Juke Box Matinee.
 KFVJ—Hits and Misses.
 3:25—KGFJ, KWKW—Races-Sports.
 3:30—KFI—Scout Jamboree.
 KECA, KFMB—Johnny Thompson.
 KHJ, KGB, KFXM, KVOE—Jackie Hill Show.
 KMPC—Bing Crosby.
 KFVJ—Helen Louise.
 KGFJ—High Time.
 KLAC—Juke Box Review.
 KFVJ—Buck o' the Ruck.
 KWKW—Sam Rowland and His Wax Works.
 *KRKD—News, Music.
 3:45—KNX—Larry Lesueur.
 KECA—Labor, U.S.A.
 KFVJ—Music.
 KFAC—Moments in Music.
 KFVJ—Rumba Rhapsody.
 3:55—KGFJ, KWKW—Races-Sports.
 4—KFI, KFSD—Our Foreign Policy.
 KNX—Waltin' for Clayton.
 KECA, KPRO, KFMB—It's Your Business.
 KHJ, KGB, KFXM, KVOE—Hawaii Calls.
 *KMPC—News, Easy Rhythm.
 KFVJ—Gospel and Song.
 *KLAC—News.
 KXLA—Juke Box Matinee.
 KGFJ—Lenz Variety Hall.
 KFAC—Musical Masterpieces.
 KFVJ—Console and Keyboard
 KRKD—Piano Paintings.
 KIEV, KFXM—News.
 *KGER—News, Record Shop.
 4:15—KNX—Music.
 KECA—Reserve.
 KLAC—Peggy Lee, Songs.
 *KFVJ—News.
 KRKD—Mvleland Quiz.
 KIEV—Modern Concert Hall.
 KFOK—Popular Music.
 4:25—KGFJ, KWKW—Races-Sports.
 4:30—KFI, KFSD—Curtain Time.
 KNX—L.A. Story.
 KECA—Piano Playhouse.
 *KHJ, KGB—News, Sports.
 KMPC—Fred Waring.
 KFVJ—Blind Artists' Guild.
 KGFJ—Variety Music Hall.
 KLAC—Del Porter.
 KWKW—Today at the Races.
 KFVJ—Sweet and Low.
 KRKD—Tunes of the Day.
 KIEV—Afternoon Serenade.
 KFOK—Old-Age Pensions.
 4:45—KNX—On Wings of Song.
 *KHJ, KGB—F. H. La Guardia
 KFVJ—Stuart Hamblen.
 KLAC—Ellingtonia.
 *KRKD—News.
 KFOK—Recital Time.
 KFVJ—Red Cross.
 4:55—KGFJ—Sports Flash.
 5—KFI—Saturday Sports Roundup.
 *KNX—Knox Maquing News.
 KECA—Tell Me, Doctor.
 *KHJ, KGB, KVOE—News, Hemingway.
 *KMPC—News, Perry Como
 KFVJ—Stuart Hamblen.
 KXLA—Juke Box Matinee.
 KFAC—Sunset Symphonette.
 *KLAC—News.
 *KGFJ—Jive at 5.
 KRKD—Songs of the Saddle.
 KFSD—Columbia Record Shop.
 KGER—Music With Appeal.

KFOX—Sunshine Mission.
 KFMB—Broad Horizons.
 5:15—*KFI, KFAC—News.
 KNX—Sports.
 KECA—Radio, the American Way.
 KHJ, KGB, KVOE—Proof That Christian Science Heals
 KLAC—Irwin Allen.
 KGFJ—Race Recap.
 5:30—*KFI—Madison 2345, Times Information.
 *KNX—Harry Flannery, News.
 KECA—Harry Wismer, Sports.
 KHJ, KGB, KFXM, KVOE—Scramby Amby.
 KLAC—Al Jarvis.
 KMPC—Floyd Allau.
 KFAC—Ideal Time.
 KGFJ—Songs for You.
 KXLA—Future Pianists.
 KRKD—Hit Tunes.
 KGER—Texas Jim Lewis.
 *KFOK—News.
 KFSD—Whistling Parson.
 5:45—*KFI, KFSD—Elmer Peterson.
 *KNX—Garred, News.
 *KECA—News.
 KMPC—Bishop Stevens.
 KGFJ—Nat'l Safety Council.
 KXLA—Hawaiian Melodies.
 KRKD—Race Results.
 KFOK—Popular Music.
 5:55—*KNX—Ned Calmer, News.
 KGFJ—Sports Flash.
 6—KFI, KFSD—Roy Rogers Show.
 KNX—Vaughn Monroe Orch.
 KECA—Junior Junction.
 KHJ, KGB, KVOE—Author Meets the Critics.
 *KMPC—News.
 *KFVJ, KGER, KFOK—News.
 KGFJ—Musical Digest.
 *KLAC—News, Al Jarvis.
 KFAC—Symphony.
 KXLA—Junior Town Meeting.
 KRKD—Music.
 KFMB—S.D. Looks Ahead.
 6:05—KGER—Twilight Time.
 6:15—KMPC—Bob Kelley, Sports.
 KFVJ—Musical Comedy.
 KFOK—Vesper Bells.
 6:30—*KFI, KFSD—Can You Top This?
 KNX—It Couldn't Happen.
 KECA—Reserve.
 KHJ, KGB, KFXM, KVOE—Meet the Press.
 KMPC—Santa Anita.
 KFVJ—Star Time.
 KLAC—Sam Hatter.
 KEAC—Showtime Tunes.
 KXLA—Sunset Ave. Church.
 KFXM—Hal's Memory Room.
 KGER—Lukin Valley Church.
 KFMB—Ave Maria Hour.
 6:45—*KNX—Saturday Night Serenade.
 *KLAC—Cavalcade of Stars.
 7—KFI, KFSD—Judy Canova Show.
 KNX—Saturday Night Serenade.
 KECA, KFMB, KPRO—Famous Jury Trials.
 KHJ—Quiz of Two Cities.
 KFVJ—Adventures in Music.
 *KMPC—News, Glee Club.
 *KFAC—Dr. James Filfield, Jr.
 KGFJ—Musical Digest.
 KXLA—Nazarene Church.
 *KLAC, KRKD, KVOE—News.
 KFOK—Judge Gardner.
 *KGER, KGB—News.
 7:05—KGER—Across the Footlights.
 7:15—*KNX—Hedda Hopper, This is Hollywood.
 KLAC—Dances Time.
 KRKD—Three-Quarter Time.
 KFMB—Popular Tunes.
 7:30—KFI, KFSD—Grand Ole Opry.
 KECA, KPRO, KFMB—1 Deal in One at 5.
 KHJ, KGB, KFXM, KVOE—Red Ryder.
 KMPC—Challenge to Youth.

KFVJ—Piano Paintings.
 KFAC—First Baptist Church.
 KLAC—U.C.L.A. Idea Exchange.
 KXLA—First Baptist Church.
 KRKD—Do You Know?
 KGER—Dinner Music.
 KFOK—Dr. Clem Davies.
 7:45—*KNX—The Ghost Walks.
 KFVJ—Twilight on the Trail.
 *KFAC—News.
 KFOK—Bal Tabarin Cafe.
 8—KFI, KFSD—Frost Warnings, Truth or Consequences.
 KNX—Hollywood Star Time.
 KHJ, KGB, KVOE—Love Story Theater.
 KECA, KPRO, KFMB—Murder at Midnight.
 *KMPC—News.
 KFVJ—American Sketches.
 KFAC—Evening Concert.
 KGFJ—Caucasian Memories.
 KXLA—King's Ambassador Melody Hour.
 *KGER—News, Grace Detson.
 KFOK—County Barn Dance.
 8:05—KLAC—U.S.C. vs. U.C.L.A.
 8:15—*KMPC—Frankie Carle.
 KFVJ—Story of Israel.
 KGFJ—Music Has Charm.
 KXLA—Barber Shop Quartet.
 8:30—*KFI, KFSD—Life of Riley.
 KNX—Mayor of the Town.
 KECA, KFMB—The Lone Ranger.
 KHJ, KGB, KVOE—Latin American Serenade.
 KMPC—Music Supreme.
 KFVJ—You Were There.
 KGFJ—Starlit Moods.
 KXLA—The Corral.
 KGER—L.A. High Schools.
 8:45—KFVJ—Here's to Veterans.
 KGFJ—Keyboard and Console.
 8:55—*KNX—Alcott, News.
 9—KFI, KFSD—Mystery Is My Hobby.
 KNX—Hit Parade.
 KECA, KPRO, KFMB—Gang Busters.
 *KHJ, KGB, KFXM, KVOE—News.
 *KMPC—News.
 KFVJ—Hollywood Lutheran Choir.
 KLAC—P.C.C. Basketball.
 KFAC—Evening Concert.
 KGFJ—Saludos Amigos.
 KXLA—Western Caravan.
 *KGER—News, America Sings.
 KFOK—Record Session.
 9:05—KMPC—Music on the Beam.
 9:15—KHJ, KGB, KFXM, KVOE—Vera Holly.
 9:30—KFI—Conquest.
 KHJ, KGB, KVOE—Leave It to the Girls.
 KECA—Murder and Mr. Malone.
 KFVJ—Maurice Hart.
 KGFJ—Airo-toriai.
 KLAC—Western Caravan.
 KXLA—Texas Jim Lewis.
 KGER—Clem Davies.
 KFSD—Wayne King Show.
 KFMB—Popular Tunes.
 9:40—KGFJ—Musical Horizons.
 9:45—*KNX—Jean Sablon.
 KLAC—Meet the Band.

10—*KFI, KGER—News.
 *KNX—Chet Huntley.
 KECA—Charlie Barnet Orch.
 KHJ, KGB, KFXM, KVOE—Chicago Theater.
 KMPC—Ice Hockey.
 EASTSIDE SHOW
 10 TO 12 P. M.
 Every Night Except Sunday
 KFVJ
 KFVJ—Eastside Show.
 KLAC—Ice Hockey?
 KXLA—Dance Time.
 KFVJ—Spade Cooley Time.
 KGFJ—Hollywood House Party.
 KFOK—Hawaiian Music.
 KFMB—Melody Lane.
 DANCE MUSIC AT ITS BEST
 LUCKY LAGER
 DANCE TIME
 KFAC
 10 to 12 EVERY NIGHT
 KFAC—Lucky Lager Dance.
 10:05—KGER—Saturday Spotlight.
 10:15—KFI—Georgie Jessel.
 KNX—Hollywood Barn Dance.
 KFOK—Record Session.
 KFSD—Rhythmic Reminiscences.
 10:30—KFI—Jack Haley and Eve Arden.
 KECA—Freddy Martin Orch.
 KMPC—Dance Time.
 KXLA—Pasadena Circle Dance
 KFSD—Francis Drake Orch.
 10:45—*KNX—Talk.
 *KFOK—News.
 11—KFI—Russ Morgan Orch.
 *KNX—Nelson Pringle.
 KHJ, KGB, KVOE—Dick Stubble Orch.
 KECA—Desi Arnaz Orch.
 *KMPC, KLAC, KGER—News.
 KFVJ—Eastside Show.
 KGFJ—Hollywood House Party.
 KFAC—Lucky Lager Dance.
 KFVJ—Spade Cooley Time.
 KXLA—B & B Ranch House.
 KFOK—Record Session.
 KFSD—Biltmore Orch.
 KFMB—Creatin' on Sandmas.
 11:05—KGER—Saturday Spotlight.
 11:15—KFI—Milestones in Melody.
 KNX—Charlie Spivak Orch.
 KECA—Eddie Le Baron Orch.
 KHJ, KGB—Count Basie Orch.
 KLAC—Dine-Dance Parade.
 KXLA—Bundstand Revue.
 11:30—KFI—Hal Pruden Orch.
 KNX—Sunny-side of Midnight.
 KECA—Red Nichols Orch.
 KHJ, KGB—A. Kassel Orch.
 KXLA—Platter Party.
 KFSD—St. Francis Orch.
 11:45—KECA—Multnomah Hotel Orch.
 *KHJ, KGB, KVOE—News.
 11:55—*KFI, KECA, KNX, KFSD—News.



9:00-10:00 P.M.
 KMPC SATURDAY
 BEACON GASOLINE DEALERS
 9:05—KMPC—Music on the Beam.
 9:15—KHJ, KGB, KFXM, KVOE—Vera Holly.
 9:30—KFI—Conquest.
 KHJ, KGB, KVOE—Leave It to the Girls.
 KECA—Murder and Mr. Malone.
 KFVJ—Maurice Hart.
 KGFJ—Airo-toriai.
 KLAC—Western Caravan.
 KXLA—Texas Jim Lewis.
 KGER—Clem Davies.
 KFSD—Wayne King Show.
 KFMB—Popular Tunes.
 9:40—KGFJ—Musical Horizons.
 9:45—*KNX—Jean Sablon.
 KLAC—Meet the Band.

WILLSON CONTRIBUTES
 CBS' popular emcee of "Sparkle Time" show, Meredith Willson, recently authored an article "The Long & The Short Of It", to appear in Down Beat. Now the versatile composer-conductor is considering an offer to score a 1947 Broadway musical comedy.

MURROW JOINS REVIEW
 Edward R. Murrow, CBS Vice-president and Director of Public Affairs, has accepted an invitation to serve on the Yale Review Advisory Council. Mr. Murrow will also be a contributor.

DEDICATION
 Shortly after the first of the year the first unit of the Lou Costello Jr. Youth Foundation facilities was dedicated by the popular comedians, Abbott & Costello. This first foundation is located in East Los Angeles.

RECORD FOR CHARLES
 CBS' musical conductor Milton Charles recently set his own record for a maddening pace by fulfilling a schedule of thirty separate shows in one week.

GINNY'S G.I. VILLAGE
 Ginny Simms and her husband, housing authority Hyatt Dehn, are sponsoring a Los Angeles housing project called "Imperial Village". Completion of ten homes a week is planned, until 540 veterans are provided for.

MAISIE DOODLES
 Ann Sothern, star of Friday's CBS "Maisie" show, admits to being an inveterate "doodler", the intricacy of which designs leaves even Ann baffled!

ALPHABETICAL PROGRAM FINDER

Note: Programs marked with an asterisk (*) are of the contest, quiz, or offer type.
★ Indicates programs of news and commentation.

★Abbe, James.....KECA, 7:30 a.m. M-F	★Close, Upton.....KHJ, KGB, 7:15 p.m. Tu	Guiding Light.....KFI, KFSD, 11 a.m. M-F
Abbott and Costello.....KFI, 7 p.m. Th	Club Time.....KECA, 11:30 a.m. M	Gwinn, Bill.....KHJ, KGB, 3 p.m. M-F
Activities for Children.....KFI, 8:15 a.m. Sa	Columbia Workshop.....KNX, 3:15 p.m. Sa	Gypsy Nights.....KECA, 8 p.m. Th
Adventures of Tom Mix.....KHJ, 5:45 p.m. M-F	Coke Club.....KHJ, KGB, 9:15 a.m. M-F	Hail's Memory Room.....KFOJ, 6:30 p.m. D
Album of Familiar Music.....KFI, 6:30 p.m. Sa	Commander Scott.....KHJ, KVOE, 9:15 a.m. Su	Haley, Jack.....KFI, 10:30 p.m. D
★Alcott, Carroll.....KNX, 8:55 p.m. M-Sa	Composky Trio.....KLAC, 9:15 p.m. Su	Hambler, Stuart.....KFWB, 4:45 p.m. D
Aldrich Family.....KFI, 8:30 p.m. Th	Conquest.....KFI, 9:30 p.m. Sa	Happy Homes.....KHJ, 4:15 p.m. M-F
Alexander, Ben.....KHJ, 10:30 a.m. M-F	Contented Hour.....KFI, KFSD, 7 p.m. M	Harris, Phil.....KFI, 4:30 p.m. Su
Allen, Fred.....KFI, KFSD, 8:30 p.m. Su	Count of Monte Cristo.....KHJ, KGB, 8 p.m. Tu	Hart, Maurice.....KFWB, 9:30 p.m. M-Sa
Allen, Irwin.....KLAC, 5:15 p.m. M-Sa	Counterspy.....KECA, KFMB, KPBO, 2:30 p.m. Su	Harvest of Stars.....KFI, KFSD, 11:30 a.m. M
All-Star Western.....KNX, 4:30 p.m. Su	Country Church of Hollywood.....	Haven of Rest.....KXLA, 8:30 a.m. M, W
Ameche, Don.....KFI, KFSD, 7 p.m. Su	County Fair.....KFAC, 8 a.m. Tu-SuKREK, KFOX, 8 a.m. Tu-Sa
America Dances.....KFWB, 6:30 p.m. M-F	County Medical Assn.....KNX, 10:30 a.m. Sa	Hawaii Calls.....KHJ, 4 p.m. Sa
America Speaks.....KNX, 10:30 p.m. M-F	Crime Cases.....KHJ, 11 a.m. Su	★Hawk, Bob.....KNX, 7:30 p.m. M
America United.....KFI, 11 p.m. Su	Crime Club.....KHJ, 6:30 p.m. F	Hay, Bill.....KMPC, 12:45 p.m. M-F
American Farmer.....KECA, 9:30 a.m. Sa	Crime Doctor.....KHJ, 8 p.m. Su	★Hayes, Sam.....KFI, KFSD, 7:45 a.m. M-Sa
American Forum.....KHJ, 6:30 p.m. Tu	Crime Photographer.....KNX, 8:30 p.m. Th	Hayes Football Forecast, KFI, KFSD, 6 p.m. M
American Melody Hour.....KNX, 4:30 p.m. Tu	Crimes of Carelessness.....KHJ, 1:30 p.m. Su	Haymes, Dick.....KNX, 6 p.m. Th
American Revue.....KECA, 9:30 p.m. Tu	Crocker, Betty.....KFI, 11:40 a.m. M-F	Headline Cabletries, KMPC, 4:45 p.m. M, W, F
American Sports Page.....KECA, 7:30 p.m. F	Crosby, Bing.....KECA, 9 p.m. W	Heatter, Gabriel.....KHJ, 6 p.m. M-F
American Way.....KFI, 6 p.m. M	★Crowley, James.....KHJ, 9:15 p.m. Tu, ThKHJ, KGB, 7 p.m. Su
Amos 'n' Andy.....KFI, 6 p.m. Tu	Crow Show.....KWKW, 2 p.m. M-F	Heart of America.....KMPC, 8:30 p.m. Su
Auson, Bill.....KFWB, 11 a.m. M-Sa	Curtain Time.....KFI, KFSD, 4:30 p.m. Sa	★Headline Edition.....KECA, 4 p.m. M-F
Arden, Eve.....KFI, 10:30 p.m. Sa	Dance Time.....KFAC, 10 p.m. M-Sa	Heart's Desire.....KHJ, KGB, 2:30 p.m. M-F
Are These Our Children?.....KECA, 1 p.m. Su	Danger, Dr. Dunfield.....KECA, 12 n, Su	Hebrew Christian Hour.....KFOJ, 10:45 a.m. M-F
Art Baker's Notebook.....KFI, 4:30 p.m. M-F	Dark Venture.....KECA, KPBO, 8:30 p.m. Tu	★Hemingway, Frank.....
Atomic Age.....KFWB, 8 p.m. W	Darts for Dough.....KECA, KFMB, 2 p.m. SuKMPC, 12 n, 8 p.m. M-Sa
Aunt Jenny.....KNX, 9:15 a.m. M-F	Date With Judy.....KFI, KFSD, 5:30 p.m. Tu	★Henry, Bill.....KNX, 5:55 p.m. M-F
★Aunt Mary.....KFI, KFSD, 3:30 p.m. M-F	★Davis, Elmer.....KECA, 8:15 p.m. M-Th	Here's to Veterans.....KFI, 11:30 p.m. M
Author Meets Critic.....KHJ, KVOE, 6 p.m. Sa	Davis, Joan.....KNX, 8:30 p.m. M	Hernandez, Joe.....KMPC, 6:30 p.m. Tu-Sa
Antny, Gene.....KFI, 9 p.m. Su	Day, Dennis.....KFI, 9 p.m. W	Hetherington, Keith.....KMPC, 9 a.m. Sa
Ave Maria Hour.....KGFJ, 9 p.m. Su	Design for Death.....KECA, 6 p.m. Th	Hildegarde.....KNX, 6 p.m. Su
Baby Snooks.....KNX, 9 p.m. F	Dick Tracy.....KECA, 4:30 p.m. M-F	★Hilk, Edwin C.....KECA, 12:30 p.m. M-F
Backgrounds for Living.....KNX, 1:45 p.m. M-F	Dinner Bell.....KXLA, 12 p.m. M-F	Hill, Jackie.....KHJ, 1:15 p.m. F
Backstage Wife.....KFI, 11 p.m. M-F	Dix, Dorothy.....KECA, 12:45 p.m. M-F	Hit Parade.....KNX, 9 p.m. Sa
Baker, Kenny.....KECA, 9 a.m. M-F	Dixon, Nancy.....KHJ, 10:15 a.m. M-F	Hobby Hours.....KNX, 9:45 p.m. Th
Baker, Kenny.....KHJ, 12:15 p.m. Sa	Doctors Talk It Over.....KECA, 9 p.m. M	Holly, Vera.....KHJ, 9:15 p.m. Sa
Balter, Sam.....KLAC, 6:30 p.m. M-Sa	Doctors Then and Now.....KFI, 1 p.m. Sa	Hollywood Bandstand.....KFWB, 11 a.m. M-Sa
Band Concert.....KHJ, 11:15 a.m. Su	★Double or Nothing.....KHJ, KVOE, 6:30 p.m. Su	Hollywood Barn Dance.....KNX, 10:15 p.m. Sa
Bands for Bonds.....KHJ, 3 p.m. Sa	Downey, Morton.....KHJ, 9:15 a.m. M-F	Hollywood Bowl Auditions.....KFI, 7:30 p.m. M
Bandwagon.....KFI, KFSD, 4:30 p.m. Su	Drake, Galen.....KECA, 10 a.m. M-F	Hollywood Casting Forum.....KGFJ, 18 p. M-Sa
★Banking Talking.....KECA, 11:15 a.m. M-F	Dr. Christian.....KNX, 8:30 p.m. W	Hollywood House Party.....KGFJ, 10 p.m. M-Sa
Baxters.....KFI, 11:30 a.m. Sa	★Dr. I. Q.....KFI, 7:30 p.m. M	Hollywood Music Hall.....KECA, 4:30 p.m. Su
Beck, Fred.....KNX, 8:15 a.m. M-F	Dr. Paul.....KFI, KFSD, 3:45 p.m. M-F	Hollywood Players.....KNX, 7 p.m. W
Behind Studio Gates.....KHJ, 9 p.m. Su	Duffy's Tavern.....KFI, 6 p.m. W	Hollywood Star Time.....KNX, 8 p.m. Sa
Benny, Jack.....KFI, 4 p.m. 2:30 p.m. Su	Durante-Moore Show.....KNX, 6:30 p.m. F	Hollywood'd Presbyterian Ch'ch.....KFWB, 8 p.m. Su
Berch, Jack.....KFI, 8:30 a.m. M-F	Durocher, Leo.....KECA, 10:15 a.m. Su	Hollywood Theater.....KFI, 6:30 p.m. Tu
Bergen, Edgar.....KFI, 5 p.m. Su	Eastside Serenade.....KFWB, 10 p.m. M-Sa	Hollywood Whispers.....KECA, 2:25 p.m. M-F
★Berman, Averill.....KXLA, 7 p.m. M-F	Editor of the Air.....KFVD, 12 N. M-F	Home Is What You Make It.....KFI, 1:30 p.m. W
Big Sister.....KNX, 10 a.m. M-F	Editor's Diary.....KHJ, 8 p.m. M-F	Homestead Drawing.....KHJ, 10:30 a.m. W
Big Town.....KNX, 9 p.m. Tu	Easy Aces.....KMPC, 9 p.m. M-F	Home Town Parade.....KFI, 10:15 a.m. Su
Bishop Stevens.....KMPC, 5:45 p.m. Sa	Easy Listenin'.....KFWB, 8 a.m. M-Su	Hope, Bob.....KFI, KFSD, 7 p.m. Tu
Blair, Jimmy.....KECA, 3 p.m. Sa	Edwards, Cliff.....KECA, 12:15 p.m. M-F	Hope Chest.....KNX, 3:30 p.m. Su
Blanc, Mel.....KNX, 8:30 p.m. Tu	Ellery Queen.....KNX, 9:30 p.m. W	Hopper, Hoda.....KFI, 7:15 p.m. Sa
Blind Artists Guild.....KFWB, 4:30 p.m. Sa	Eison, Bob.....KNX, 10:15 p.m. M-F	Hour of Charm.....KNX, 1:30 p.m. M-F
Blondie.....KNX, 8:30 p.m. Su	Especially for You.....KFI, 10 a.m. Tu, W, F	Hour of Faith.....KECA, 8:30 a.m. Su
Board of Education.....KHJ, 3 p.m. Tu	Eternal Light.....KFI, 6 a.m. Sa	Hour of Music.....KFAC, 6:30 p.m. M-F
Borge, Victor.....KFI, KFSD, 6:30 p.m. M	Ethel and Albert.....KECA, 1:45 p.m. M-F	House of Mystery.....KHJ, KGB, 1 p.m. Su
Boston Symphony.....KECA, 6:30 p.m. Su	Evening Concert.....KFAC, 8 p.m. M-Sa	House Party.....KNX, 1 p.m. M-F
Bowlers Sports Cast.....KFAC, 5 p.m. Su	Exploring the Unknown.....KHJ, KVOE, 6 p.m. Su	★How Do You Pronounce It?.....KECA, 6 p.m. Tu
Bowron, Fletcher.....KFI, 10:15 p.m. Th	Fabulous Dr. Tweedy.....KFI, KFSD, 7 p.m. W	★Huntley, Chat.....KNX, 10 p.m. D
Bracken, Eddie.....KNX, 6:30 p.m. Su	Fact and Fiction.....KECA, 10:55 a.m. Su	Hymns of All Churches, KECA, 10:55 a.m. M-F
★Break the Bank.....KECA, KFMB, 9 p.m. F	Fact Finder.....KNX, 7:45 a.m. M-F	Ives, Burl.....KHJ, 8:30 p.m. F
Breuneman's Breakfast.....KECA, 9:30 a.m. M-F	Fairy Land.....KGB, 11 a.m. Sa	I Deal in Crime.....KECA, 7:30 p.m. Sa
Brice, Fanny.....KNX, 9 p.m. M-F	Family Hour.....KNX, 2 p.m. Su	If They Had Lived.....KGFJ, 5:45 p.m. M, W, F
★Bride and Groom.....KECA, 2:30 p.m. M-F	Famous Jury Trials.....KECA, 7 p.m. Sa	Ingleswood Park Concert.....KNX, 7:30 p.m. Tu
Bridge to Dreamland.....KECA, 11:15 p.m. Su	Farm Reporter.....KFI, 12 N. M-Sa	Information, Please.....KNX, 7:30 p.m. Tu
★Broadway News.....KHJ, 12 n, D	Fat Man.....KECA, 9:30 p.m. F	Inner Sanctum.....KNX, 9:30 p.m. M
Buck Rogers.....KHJ, KGB, 4:45 p.m. M-F	Favorite Story.....KFI, 9 p.m. Tu	★Inside the News.....KFI, 10:30 p.m. Su-F
Bull, Frank.....KFWB, 6:30 p.m. M-F	Faye, Alice.....KFI, 4:30 p.m. Su	★Inside of Sports.....KHJ, KVOE, 9:30 p.m. M-F
★Brown, Cecil.....KHJ, 8 a.m. M-F	FBI in Peace and War.....KNX, 8:30 p.m. Th	Invitation to Learning.....KNX, 9 a.m. M-F
★BullDog Drummond.....KHJ, KVOE, 6:30 p.m. W	★Feature Wire.....KFI, 9:05 a.m. M, W, F	Iron Curtain.....KNX, 5 p.m. Su
Burns and Allen.....KFI, 9 p.m. Th	Festival of Waltzes.....KFAC, 9:30 a.m. M-Sa	It Couldn't Happen.....KNX, 6:30 p.m. Sa
Burns, Bob.....KFI, 8 p.m. Su	Fibber McGee.....KFI, 6:30 p.m. Tu	It's Up to Youth.....KHJ, 7:30 p.m. W
By Request.....KFI, 9:15 a.m. Sa	★Fidler, Jimmie.....KECA, KFMB, 6:30 p.m. Su	It Pays to Be Ignorant.....KFI, 7 p.m. Sa
Cabbages & Kings.....KFI, 9:15 p.m. Sa	Fingertip Successes.....KMPC, 1:15 p.m. M	It's Your Business.....KECA, 4 p.m. Sa
California Caravan.....KHJ, KGB, 8:45 p.m. F	Firestone Favorites.....KMPC, 7:30 p.m. M-F	I Was a Convict.....KHJ, 4 p.m. Su
California Melodies.....KHJ, KGB, 8:30 p.m. Th	Fisher, George.....KNX, 4:45 p.m. M, W, F	Jack Armstrong.....KECA, 5:30 p.m. M-F
Can You Tie That?.....KLAC, 12:05 p.m. Su	Fishing & Hunting Club.....KHJ, 7 p.m. Th	★James Abbe Observes.....KECA, 7:30 a.m. M-F
★Can You Top This?.....KFI, KFSD, 6:30 p.m. Sa	Fishing Facts.....KFOJ, 8 p.m. M: 6:15 p.m. Tu, Th	Jarvis, Al.....KLAC, 10 a.m., 5:30 p.m. D
Canary Pet Shop.....KHJ, KGB, 11:45 a.m. Su	Fishing Pals.....KFOJ, 7:15 p.m. Tu, Th, F	Jessel, George.....KFI, 10:15 p.m. Sa
Canova, Judy.....KFI, 7 p.m. Sa	★Flannery, Barry.....KNX, 5:30 p.m. M-Sa	Live at Five.....KGFJ, 5 p.m. M-Sa
Cantor, Eddie.....KFI, KFSD, 7:30 p.m. Th	Flight into the Past.....KHJ, KGB, 9:30 a.m. Su	Johnson, Erskine.....KHJ, KVOE, 4:30 p.m. M-F
Captain Midnight.....KHJ, KVOE, 5:30 p.m. M	Florida's Jewel Box.....KFAC, 7:30 p.m. M-F	Johnson Family.....KHJ, 12:15 p.m. M-F
Cardinal's Hokey.....KNX, 2:30 p.m. Su	Foodcraft Carnival.....KHJ, 11 a.m. W, F	Johnson, Floyd B.....KXLA, 8 p.m. Sa
Carnation Hour.....KFI, 7 p.m. M	Francis, Arlene.....KECA, 6 p.m. W	Kager, 8:05 p.m. Sa
Carson, Jack.....KNX, 9 p.m. W	★Free for All.....KNX, 1:30 p.m. Sa	KFAC, 4:30 p.m. Su; 9:30 p.m. M
Casa Cucat.....KFI, 5:30 p.m. W-F	Front-Page Farrell, KFI, KFSD, 2:45 p.m. M-F	KREK, 5:30 p.m. Su
Casebook of G. Hood.....KHJ, KGB, 8:30 p.m. M	★Futler, Sid.....KHJ, 12 N. D	Joyce Jordan, M.D.....KFI, 10:45 a.m. M-F
Catholic Hour.....KFI, 3 p.m. Su	Funnies.....KFWB, 8 a.m. Su	Juke Box Matinee.....KXLA, 3:15 p.m. M-Sa
Cavalcade of America, KFI, KFSD, 8:30 p.m. M	Gangbusters.....KECA, KFMB, KPBO, 9 p.m. Sa	Junior Junction.....KECA, 6 p.m. Sa
Cavalcade of Sports.....KECA, KFMB, 7 p.m. F	Garden Hints.....KMPC, 9:05 a.m. Su	Just Plain Bill.....KFI, KFSD, 2:30 p.m. M-F
Cavalcade of Stars.....KLAC, 8:45 p.m. Sa	★Garred, Bob.....KNX, 5:45 p.m. M-Sa	Juvenile Jury.....KHJ, 10:30 a.m. Su
Cavallaro, Carmen.....KFI, KFSD, 12 n, Su	Gayle and Charles.....KNX, 10:45 p.m. Th	Kaye, Sammy.....KECA, 10:30 a.m. Su
Challenge to Youth.....KXLA, 3:30 p.m. Su	Ghost Walks.....KNX, 7:45 p.m. Sa	Kiernan, Walter.....KECA, 1:30 p.m. M-F
.....KMPC, 7 a.m. Su, 7:30 p.m. Sa	Godwin, Earl.....KECA, 7:45 p.m. M	King, Wayne.....KFI, 3:30 p.m. Su
Champion Roll Call.....KECA, 6:55 p.m. F	Goodman, Benny.....KFI, KFSD, 6:30 p.m. M	King Music Hall.....KFI, KFSD, 6 p.m. Th
Chapel Quartet.....KFI, 10:15 p.m. Su	Graham, Sheila.....KHJ, KGB, 8:45 p.m. Su	Ryser's College.....KFI, KFSD, 7:30 p.m. W
Charlie McCarty.....KFI, 5 p.m. Su	Grand Central Station.....KNX, 10 a.m. Sa	Labor, U.S.A.....KECA, 3:45 p.m. Su
Checkerboard Time.....KHJ, 2 p.m. M-F	Grand Marquee.....KFI, 6:30 p.m. Th	★Ladies' Day.....KFI, 9:15 a.m. M-F
Chef Milano.....KFWB, 10 a.m. M-F	Grandpa Owens.....KFI, 8:30 a.m. Su	★La Guardia, F. H.....KHJ, 4:45 p.m. Sa
Chicago Philharmonic Orch.....KHJ, 6:30 p.m. Tu	Grand Ole Opry.....KFI, KFSD, 7:30 p.m. Sa	Land of the Free.....KMPC, 8:40 p.m. Sa
Chicago Round Table.....KFI, 10:30 a.m. Su	Grand Slam.....KNX, 8:30 a.m. M-F	Lang, William.....KECA, 10:15 a.m. Tu, Th
Chicago Theater, KHJ, KGB, KVOE, 10 p.m. Su	Great Guildersleve.....KFI, 8:30 p.m. F	Langley, Rolly.....KNX, 4:30 p.m. Tu
Choirs of Our Churches.....KFI, 8:15 a.m. Su	Green Hornet.....KECA, 8 p.m. W	L.A. Story.....KNX, 4:30 p.m. W, Sa
Christian Science.....KHJ, 5:15 p.m. Sa	Green Light Revue.....KNX, 5:15 p.m. M-F	Laura Lawton.....KFI, 8:45 a.m. M-Sa
Christian Science.....KFOJ, 8 p.m. SuKHJ, 7:30 p.m. M-F	★Lawton, Fleetwood.....KMPC, 6:45 a.m. M-Sa
Church of the Air.....KNX, 7 a.m. SuKHJ, 7:30 p.m. M-F	Leave It to the Girls.....KFI, 9:30 p.m. M-F
Cisco Kid.....KHJ, KGB, 7:30 p.m. M, W, FKHJ, 7:30 p.m. M-F	Leuz, Ted.....KGFJ, 3 p.m., 10 p.m. M-Su
Cleveland Symphony.....KHJ, 9:30 p.m. SuKHJ, 7:30 p.m. M-F	

Lesueur, Larry. KNX, 3:45 p.m. Su
 Let Freedom Ring. KFVB, 5 p.m. Tu
 Let George Do It. KHJ, KGB, 8 p.m. F
 Let's Pretend. KNX, 8:05 a.m. Sa
 Lewis, Fulton. KHJ, 4 p.m., 10 p.m. M-F
 Liberal Catholic Hour. KFAC, 9 a.m. Su
 Life Can Be Beautiful. KFI, 3:15 p.m. M-F
 Life of Riley. KFI, 8:30 p.m. Sa
 Light of the World. KFI, 11:45 a.m. M-F
 Linduhr, Victor. KHJ, 8:45 a.m. M-F
 Listening Post. KECA, KFMB, 11:30 a.m. Tu-F
 Lombardo, Guy. KHJ, 8:30 p.m. M
 Love Journey. KNX, 11:30 a.m. M-F
 Lone Ranger. KECA, 7 p.m. M, W, F
 Lorenzo Jones. KFI, KFSD, 1:30 p.m. M-F
 Love Story Theater. KHJ, 8 p.m. Sa
 Lucky Lager Dance Time. KFAC, 10 p.m. M-Sa
 Lum & Abner. KECA, KFMB, 8 p.m. M-Th
 Lutheran Hour. KHJ, KVOE, 9:30 a.m. Su
 Lux Theatre. KNX, 6 p.m. M
 Maisie. KNX, 7:30 p.m. F
 Make-Believe Ballroom. KLAC, 10 a.m., 5:30 p.m. D
 Ma Perkins. KFI, KFSD, 12:15 p.m. M-F
 KNX, 10:15 a.m. M-F
 ★Malone, Ted. KECA, 10:15 a.m. M, W, F
 Manhattan Merry-Go-Round. KFI, 6 p.m. Su
 Man Named Jordan. KNX, 5:30 p.m. Su
 Man on the Farm. KFI, 12:15 p.m. Sa
 Manners, Zeke. KECA, 7:45 a.m. M-F
 ★Manning, Knox. KNX, 12:30 p.m., 5 p.m. M-F
 Mansfield, Andy. KWKW, 1:35 p.m. M-F
 Market Reports. KMPC, 8:15 a.m. M-Sa
 Masquerade. KFI, 11:30 a.m. M-F
 Massey, Louie. KHJ, 12:30 p.m. M-F
 Mayor of the Town. KNX, 8:30 p.m. Sa
 McCune, Hank. KFI, 7 p.m. F
 McNeill's Breakfast Club. KECA, 8 a.m. M-F
 Meet Me at Parky's. KFI, 7:30 p.m. Su
 Meet the Author. KFI, 9:30 a.m. Sa
 *Meet the Missus. KNX, 2:30 p.m. M-F
 KNX, 1 p.m. Sa
 Meet the Press. KHJ, KGB, 6:30 p.m. Sa
 Melodies America Loves. KNX, 7:30 p.m. Tu
 Melody Matinee. KHJ, 1:30 p.m. M-F
 Melody Time. KFI, 10:45 p.m. M-F
 Melody Trail. KNX, 12:15 p.m. M, W, F
 Message of Israel. KECA, 8 a.m. Su
 Metropolitan Opera. KECA, 11 a.m. Sa
 Michael Shayne. KHJ, KVOE, 7 p.m. W
 Midnight Flyer. KFI, 12 p.m. M-Sa
 Midnight Special. KGFJ, 12 p.m. D
 Mild and Mellow. KMPC, 3:30 p.m. M-F
 Milan. KFVB, 10 a.m. M-F
 Milestones in Melody. KFI, 11:15 p.m. M
 ★Miller, Rex. KHJ, 4:15 p.m. M-F
 Miranda. KECA, 9:15 a.m. Sa
 Money on the Line. KNX, 1:30 p.m. M-F
 ★Monitor Views News. KECA, 7:45 p.m. Th
 Monroe, Vaughn. KNX, 6 p.m. Sa
 Moore, Garry. KNX, 8:30 p.m. F
 Morgan, Frank. KFI, KFSD, 9 p.m. W
 Morgan, Henry. KECA, 9:30 p.m. W
 Morning Bible Hour. KFAC, 8:30 a.m. Su
 ★Moss, Carlton. KWKW, 1:30 p.m. Sa
 Mother's Album. KMPC, 6:30 p.m. Su
 Mr. District Attorney. KFI, KFSD, 9:30 p.m. W
 Mr. Keene. KNX, 4:30 p.m. Th
 Munsou, Ona. KNX, 9:55 p.m. F
 Murder and Mr. Malone. KECA, 9:30 p.m. Sa
 Murder at Midnight. KECA, 8 p.m. Su
 Murray, Johnny. KHJ, 8 a.m. M-F
 Music by Rexall. KHJ, 3:45 p.m. M-F
 Music Supreme. KMPC, 8:30 p.m. M-F
 *Music Hit Parade. KMPC, 11:15 p.m. M-F
 Music to Shave By. KECA, 1:30 a.m. M-Sa
 Music With a Smile. KHJ, 9:30 a.m. M-F
 Musical Department Store. KXLA, 2 p.m. M-F
 Musical Masterpieces. KFAC, 4 p.m. M-F
 Musical Portraits. KFAC, 12:15 p.m. D
 Musical Roundup. KGER, 10:05 p.m. M-F
 Musical Digest. KGFJ, 6 p.m. M-Sa
 Mysterious Traveler. KHJ, 8 p.m. W
 Mystery Is My Hobby. KFI, 9 p.m. Sa
 Mystery Theater. KFI, KFSD, 9:30 p.m. F
 My True Story. KECA, KFMB, 10:30 a.m. M-F
 *Name That Song. KHJ, KVOE, 7:30 p.m. Su
 National Farm & Home. KFI, 10 a.m. Sa
 National Vespers. KECA, 11:30 a.m. M-F
 ★Nesbitt, Norman. KMPC, 8 a.m. M-F
 12:15 p.m. M-F
 ★News of World. KFI, 4:15 p.m. M-F
 New York Philharmonic. KNX, 12 N. Su
 Nick Carter. KHJ, KGB, KVOE, 3:30 p.m. Su
 *Noah Webster Says. KFI, 9:30 p.m. Th
 Notes at Nine. KHJ, 9 a.m. M-F
 Olympic Flights. KLAC, 10 p.m. Tu
 One Fur the Book. KNX, 4:15 p.m. M, W, F
 One Man's Family. KFI, KFSD, 12:30 p.m. Su
 Open Forum. KMPC, 9 p.m. Su
 Open Hearing. KHJ, 8:30 p.m. Tu
 Osborn, Dr. Ernest. KHJ, 12:15 p.m. Sa
 Our Foreign Policy. KFI, 4 p.m. Su
 Our Gal Sunday. KNX, 9:45 a.m. M-F
 Overture to Evening. KGFJ, 7 p.m. Su
 Ozzie and Harriet. KNX, 3 p.m. Su
 Pacific Lutheran Hour. KFVB, 9:30 p.m. Su
 Pacific Story. KFI, 11:30 p.m. Tu
 Paris, John. KECA, 7:45 p.m. M, W, F
 Parker, Frank. KECA, 11:45 a.m. M-F
 *Parsons, Louella. KECA, KFMB, 8:15 p.m. Su
 Pat Novak for Hire. KECA, 8 p.m. Su
 *Pearson, Drew. KECA, KFMB, 4 p.m. Su
 People Are Funny. KFI, KFSD, 9 p.m. F
 People's Platform. KNX, 10 a.m. Su
 Pepper Young's Family. KFI, 12:30 p.m. M-F
 Perry Mason. KNX, 11:15 a.m. M-F

★Peterson, Elmer. KFI, KFSD, 5:45 p.m. W-Sa
 KFI, 7:45 a.m. Su
 ★Pettengill, Sam. KECA, 12:45 p.m. Su
 Philharmonic Reporter. KFI, 11:45 p.m. M
 Philadelphia Orchestra. KNX, 2 p.m. Sa
 Piano Playhouse. KECA, 4:30 p.m. Sa
 Pilgrims Hour. KHJ, KVOE, 9 a.m. Su
 Piper, Willie. KECA, 8:30 p.m. Su
 Plainsmen. KNX, 4 p.m. M, W, F
 Pleasure Parade. KFI, 9:30 p.m. Tu
 Policewoman. KECA, 6:15 p.m. Su
 Policing L.A. KHJ, 1:45 p.m. Sa
 Purlis Faces Life. KFI, KFSD, 2:15 p.m. M-F
 Post of Gold. KECA, 6:30 p.m. Sa
 Puffer, Peter. KFVB, 9:30 a.m. Su
 Prevention Preferred. KECA, 9:15 p.m. M
 Pro Aric Quartet. KHJ, 9 a.m. Sa
 Property Owners. KMPC, 7:30 p.m. Su
 ★Pringle, Nelson. KNX, 11 p.m. M-F
 *Queen for a Day. KHJ, KGB, 11:30 a.m. M-F
 *Quick as a Flash. KHJ, 2:30 p.m. Su
 Quiz Bowl. KLAC, 8:05 p.m. M
 Quiz Kids. KFI, 1 p.m. Sa
 *Quiz of Two Cities. KHJ, 7 p.m. Su
 Radio and the Public. KNX, 10:45 p.m. Su
 Radio Bible Edition. KFI, 8 a.m. Su
 Radio Messenger. KGFJ, 9:10 a.m. M-Sa
 Radio Bible Class. KHJ, KVOE, 7 a.m. Su
 ★Radio News Weekly. KFI, 1:45 p.m. Su
 *Radio Newsreel. KLAC, 8:15 p.m. Su
 Radio Reader's Digest. KNX, 7 p.m. Th
 Radio, the American Way. KECA, 5:15 p.m. Sa
 Radio Views. KNX, 9:30 p.m. M
 Radio Voices. KWKW, 11:50 a.m. M, W, F
 RCA-Victor Show. KFI, KFSD, 11 a.m. Su
 Real Stories. KHJ, 6:15 p.m. M-F
 Real Story. KECA, 6:30 p.m. Th
 Record Room. KMPC, 2:05 p.m. M-F
 Red Ryder. KHJ, KVOE, 7:30 p.m. Tu, Th, Sa
 *Report From Washington. KNX, 3:30 p.m. F
 Report to the People. KECA, 9:15 p.m. Su
 Retribution. KECA, KFMB, 9 p.m. Tu
 Reviewing Stand. KHJ, 4:30 p.m. Su
 Richard Davis, Private Investigator. KHJ, 8 p.m. M
 ★Richfield Reporter. KFI, KFSD, 10 p.m. Su-F
 Right to Happiness. KFI, KFSD, 12:45 p.m. M-F
 Rise & Shine. KHJ, 6 a.m. M-Sa
 Road of Life. KNX, 10:45 a.m. M-F
 KFI, 3 p.m. M-F
 Rogers, Roy. KFI, 6 p.m. Sa
 Romance of Helen Trent. KNX, 9:30 a.m. M-F
 Romance of the Ranchos. KNX, 9:30 p.m. Su
 Roses of My Dreams. KNX, 1:15 p.m. M-F
 Rosenwald. KFI, 8:45 a.m. M-F
 Round Townner. KHJ, 12:30 p.m. Sa
 Sablon, Jean. KNX, 9:45 p.m. Sa
 Salt Lake Tabernacle. KNX, 8:30 a.m. Sa
 Saitous Amlow. KGFJ, 9 p.m. M-Sa
 Saturday Night Serenade. KFI, 6:45 p.m. Su
 School of the Air. KECA, 4:45 p.m. M-F
 Science of Mind. KFVB, 1:45 p.m. M-F
 Scout Janhoree. KFI, 3:30 p.m. Sa
 *Scramby Amby. KHJ, 5:30 p.m. Sa
 Screen Guild Players. KNX, 7 p.m. M
 Scully, Frances. KECA, 3:45 p.m. M-F
 Second Mrs. Burton. KNX, 11 a.m. M-F
 Security Symphonies. KMPC, 7:05 p.m. M-F
 Sewing School. KMPC, 1:45 p.m. Tu
 Shadow. KHJ, KGB, KVOE, 2 p.m. Su
 Sherlock Holmes. KECA, 7:30 p.m. M
 *Shirer, William. KNX, 2:45 p.m. Su
 Shore, Duah. KNX, 6:30 p.m. W
 Shuma, Ginny. KFI, 4:45 p.m. F
 Shurtz, Frank. KNX, 6 p.m. W
 Sincerely Yours. KFI, 3:30 p.m. Su
 Sing, America, Sing. KHJ, 10:30 p.m. M-F
 Skelton, Red. KFI, KFSD, 7:30 p.m. Tu
 Sky King. KECA, 5:15 p.m. M-F
 Smilin' Ed McConnell. KFI, 8:30 a.m. Sa
 Smith, Howard. KNX, 10:45 a.m. Su
 Smith, Jack. KNX, 8:15 p.m. M-F
 Snutie Time. KHJ, KVOE, 11:15 a.m. M-F
 Smith, Kate. KNX, 9 a.m. M-F
 KNX, 7:30 p.m. Su
 Smith, Norwood. KECA, 3:30 p.m. M-F
 Social Security. KHJ, 4:30 p.m. Sa
 Something for the Family. KFI, 10:15 p.m. Sa
 Something to Talk About. KNX, 12:45 p.m. M-F
 Song of the Stars. KMPC, 4:15 p.m. M-F
 Song Shop. KNX, 3 p.m. Sa
 Songs for You. KGFJ, 5:30 p.m. M-Sa
 So You Want to Lead a Band. KECA, 6:30 p.m. M
 Sound Off. KHJ, 8 p.m. Th
 Song for You. KMPC, 8:45 a.m. M-F
 Spade Cooley Time. KFVD, 10 p.m. D
 Spears, Frederick. KXLA, 3 p.m. Su
 Special Investigator. KHJ, KGB, 5:30 p.m. F
 Sports Newsreel. KFI, KFSD, 7:30 p.m. F
 Sports, Ginny. KFVB, 7:30 p.m. M-F
 Sports Folio. KFI, 10 a.m. Su
 Sports Question Box. KECA, 10:15 a.m. Su
 Sports Roundup. KFI, 5 p.m. Sa
 Spotlight on Hollywood. KECA, 2:25 p.m. M-F
 Standard Hour. KFI, KFSD, 8:30 p.m. Su
 Standard School. KFI, 10 a.m. Th
 Starliners Radio Theater. KFVB, 9 p.m. Tu
 Stars in the Spotlight. KHJ, 5:45 p.m. Su
 Stars Over Hollywood. KNX, 9:30 a.m. Sa
 Stella Dallas. KFI, KFSD, 1:15 p.m. M-F
 *Sterling, Dr. Wallace. KNX, 9:30 p.m. Th
 Stock Club. KMPC, 9:05 a.m. M-F
 Strange as It Seems. KGFJ, 8:15 p.m. Su
 Strange Wills. KECA, 9:30 p.m. Th
 Strolling Tom. KFAC, 8:30 a.m. Su
 KFVB, 9:15 a.m. M-F

*Stumpy the Authors. KECA, 1:30 p.m. Su
 Sunday Evening Club. KEAC, 9 p.m. Su
 Sunday Party. KECA, KPRO, 3 p.m. Su
 Sunny Side of Midnight. KNX, 11:30 p.m. M-Sa
 Sunrise Salute. KNX, 6:15 a.m. M-Sa
 Supper Club. KFI, KFSD, 8 p.m. M-F
 Surprise Theater. KNX, 8:25 p.m. Su
 Superman. KHJ, KGB, KVOE, 5:15 p.m. M-F
 Suspense. KNX, 9 p.m. Th
 Symphonette. KNX, 10:30 p.m. M, W, F
 Symphonies for Youth. KHJ, 10:30 a.m. Sa
 Symphony. KFI, 2 p.m. Su
 *Take It or Leave It. KNX, 7 p.m. Su
 Talbot, Dr. Louis. KHJ, KGB, 3 a.m. Su
 KFSD, 11:30 a.m. M-F
 Tapestries of Life. KNX, 9:30 p.m. Tu
 Taylor, Henry J. KHJ, KGB, 9:45 p.m. M, F
 Taylor, Mary Lee. KNX, 11 a.m. Sa
 Teen and Twenty Time. KMPC, 5:05 p.m. M-F
 Teen Timers Club. KFSD, 10:30 a.m. M-F
 Teen Tune Show. KHJ, 1:30 p.m. Sa
 Telephone Hour. KFI, KFSD, 9 p.m. M
 Tell Me, Doctor. KECA, 5 p.m. Sa
 Tennessee Jed. KECA, 4:45 p.m. M-F
 Terry & the Pirates. KECA, KFMB, 5 p.m. M-F
 That's Flanagan. KNX, 7:30 p.m. Th
 That's Life. KNX, 4 p.m. Tu, Th
 Theater Guild. KECA, 7 p.m. Tu
 Theater of Today. KNX, 9 a.m. Sa
 The Clock. KECA, 5:30 p.m. Su
 The Falcon. KHJ, KGB, KVOE, 8:30 p.m. Tu
 The Sheriff. KECA, KFMB, KFSD, 6:30 p.m. F
 The Time, the Play, and the Girl. KECA, 5 p.m. F
 These Make History. KFI, 1:30 p.m. Su
 This Man. KNX, 9:30 p.m. F
 This is Hollywood. KNX, 7:15 p.m. Sa
 This is Music. KHJ, 12:45 p.m. M-F
 This is Your FBI. KECA, 8:30 p.m. F
 This Woman's Secret. KFI, KFSD, 4 p.m. M-F
 *Thomas, Lowell. KNX, 8 p.m. M-F
 Thompson, Johnny. KECA, 3:30 p.m. Sa
 Those Websters. KHJ, KGB, KVOE, 3 p.m. Su
 Thought for Today. KFVB, 4:40 p.m. M-F
 Tillamook Kitchen. KFI, KFSD, 9:45 a.m. Sa
 Times Information. KFI, 10:15 p.m. Tu; 5:30 p.m. Sa
 *Today's Children. KFI, KFSD, 11 a.m. M-F
 To Live in Peace. KECA, 10 a.m. Sa
 Tom Mix. KHJ, KGB, 5:45 p.m. M-F
 *Tomlinson, Edward. KFI, 2:30 p.m. Sa
 Town Meeting. KECA, KFMB, 6:45 p.m. Th
 Treasure Hour of Song. KHJ, 6:30 p.m. Th
 True Detective. KHJ, KGB, 1:30 p.m. Su
 Truth or Consequences. KFI, 8 p.m. Sa
 Twenty Questions. KHJ, 8 p.m. Su
 Twilight Tales. KMPC, 4:45 p.m. Tu, Th
 Tyler, T. Texas. KGER, 12:15 p.m. M-Sa
 United Nations Forum. KFVB, 8 p.m. M
 University Explorer. KNX, 10:15 p.m. Su
 Vallee, Rudy. KFI, 8:30 p.m. Tu
 Variety Hall. KGFJ, 3 p.m. M-Sa
 Venter, Mel. KHJ, 9:15 p.m. M, W, F
 Veterans' Adviser. KFI, 10:30 a.m. Sa
 Veterans' Voice. KHJ, 12:45 p.m. Sa
 Voice of Faith. KRKD, KFOX, 8 a.m. M
 Voice of Firestone. KFI, KFSD, 5:30 p.m. M
 Voice of Health. KFAC, 9:15 a.m. M-F
 Voice of Labor. KMPC, 8:15 p.m. Su
 Voice of Prophecy. KHJ, KGB, 8:30 a.m. Su
 Vox Pop. KNX, 9 p.m. Tu
 Waitin' for Clayton. KNX, 4 p.m. Sa
 Wake Up and Smile. KECA, 8:15 a.m. Sa
 *Wallace, Myron. KECA, 10:35 a.m. Su
 Waltz Time. KFI, KFSD, 6:30 p.m. F
 Warden Lawes Report. KHJ, 11 a.m. Su
 Waring, Fred. KFI, KFSD, 8 a.m. M-F
 Warriors of Peace. KECA, 11 a.m. Su
 ★Washington Inside Out. KECA, 9:15 a.m. Su
 Wax Shop. KHJ, 8:30 a.m. Sa
 *Weekly News Review. KNX, 11 a.m. Su
 *Wells, Carveth. KFI, 10:30 p.m. Su-F
 What Do You Say? KFI, 10:15 a.m. M-F
 *What's Doin', Ladies? KECA, 2 p.m. M-F
 *Wheeler, Burris. KNX, 3 p.m. M-F
 KNX, 12 N. M, W, F
 When a Girl Marries. KFI, KFSD, 2 p.m. M-F
 Whistler. KNX, 9 p.m. M
 Whitman, Paul. KECA, 5 p.m. Su
 KECA, 8:30 p.m. W
 Whoa Bill Club. KFAC, 5:30 p.m. M-F
 *Wildor, Alvin. KECA, 4:15 p.m. M-F
 Willie Piper. KECA, 8:30 p.m. Su
 Willson, Meredith. KNX, 8:30 p.m. F
 *Winchell, Walter. KECA, KFMB, 6 p.m. Su
 KHJ, KGB, KVOE, 8:30 p.m. Su
 Wings Over Jordan. KNX, 8:05 a.m. Su
 Wismer, Harry. KECA, 5:30 p.m. Sa
 Woman in White. KFI, KFSD, 11:15 a.m. M-F
 Women's World. KXLA, 10:30 a.m. M-F
 Word from the Country. KNX, 3:30 p.m. Tu
 World Security Workshop. KECA, 9 p.m. W
 Women's Forum. KNX, 7 p.m. Tu
 *World Today. KNX, 3:45 p.m. M-F
 Wood, Barry. KFI, 10:15 p.m. M, W, F
 You and Alcohol. KNX, 3:30 p.m. Tu
 Young, Alan. KFI, 8:30 p.m. F
 Young America Speaks. KFI, 9 a.m. Sa
 Young, Norma. KHJ, 3:15 p.m. M-F
 Young Dr. Malone. KNX, 10:30 a.m. M-F
 Young People's Church. KHJ, 7:30 a.m. Su
 Young Wilder Brown. KFI, 1:45 p.m. Su
 Your City at Work. KGFJ, 8:15 a.m. Tu
 Your Host Is Buffalo. KFI, 11 a.m. Su
 Yours Sincerely. KNX, 9:30 a.m. M-F
 Ziff, Sid. KECA, 10 p.m. M-F

Diggin' Discs

By Jack Lawson

WE WERE interested to see the results in Ira Cook's second annual KFAC "Dance Time" poll to determine the top ten records of 1946, because it was a legitimate poll conducted over the air. Here's the way Ira's listeners picked 'em:

1. Eddy Howard's "To Each His Own."
2. Perry Como's "Prisoner of Love."
3. Dinah Shore's "The Gypsy."
4. Freddy Martin's "Bumble Boogie."
5. Frank Sinatra's "Oh, What It Seemed to Be."
6. Hoagy Carmichael's "Ole Butter-milk Sky."
7. Andy Russell's "Laughing on the Outside."
8. Jo Stafford's "Symphony."
9. Bing Crosby's "South America, Take It Away," with the Andrews Sisters.
10. Slim Gaillard's "Cement Mixer."

Tune to watch these early days of the new year is the "Anniversary Waltz" from "The Jolson Story." It has been recorded by Freddy Martin for RCA Victor and we predict it will be a big hit.

Best novelty of the year—at least, it hands us our biggest kick—is "Open the Door, Richard." By the way, Charlie Spivak is recording it for RCA Victor.

Count Basie has cut his first recording session here in Hollywood under his new RCA Victor banner. The Count goes to Europe for a continental tour in April.

Woody Herman is doing the musical score for his forthcoming movie production, "Concerto for Johnny."

A noteworthy jazz contribution is Benny Goodman's double-sided twelve-inch disc, "Oh, Baby!" Kicking off with some superlative work by the sextet, the record is an illustration of the amazing improvisational qualities of BG and his boys.

Jane Harvey, the vocal dish with Desi Arnaz' band, gets a single for RCA Victor backed up by the Page Cavanaugh Trio.

Jimmy Wakely joins the impressive Capitol western roster under long term contract.

AND SO TO PRESS . . .

She's a Radio Fan, Too!

(Continued from Page 6)

would rather be doing than talking to you. . .

"Rosalind Russell, because she is a woman with fine ideals who lives up to them. . .

"Bette Davis, for being so forth-right. She always says exactly what she thinks. . .

"Van Johnson, simply because I

know he likes me and he knows I like him. . .

"Claudette Colbert, because she is a very sincere person and has fine acting ability. . .

"Greer Garson, because she is such a nice person. . .

"Joan Bennett, who has improved in so many ways through the years.

"Irene Dunne, because she has been my good friend for many years.

"Lana Turner, for whom I have a great weakness, although I don't approve of her. I think she is a naughty girl, but I can't resist her. . .

"Clark Gable, because he is such fun. He can always make me laugh. . .

We were curious to know if Louella, perhaps the nation's number one movie enthusiast, was in any such degree a radio fan. Her immediate responsive interest gave us the answer.

Of course, she first explained, her crowded daily schedule naturally leaves very little time for any extensive devotion to the dial, but with a smile, she expressed praise for her favorite comedy air fare, "It Pays to Be Ignorant." "My husband and I love it," she enthused. "It is a very funny program." Also for laughs, she tunes frequently to Benny, Burns and Allen, and "Duffy's Tavern." "I think 'Archie' is wonderful," she exclaimed with genuine delight. She also expressed a particular partiality to "The Whistler." "Queen for a Day," ("before it became so silly!") and to radio's newscasts.

Liked Soap Operas

But, she went on, during the period that she was bedded in the hospital, radio became her constant companion and then she listened to it far more extensively than she is able to now.

"In the morning, I listened to all the 'soap operas.' Now, of course, I've lost touch with them almost completely, but just the other day I asked someone what was happening to 'Ma Perkins'—no, no, it was the 'Young Widder Brown.' I wondered what she was doing now, and they told me that she was mixed up in a murder trial! Then, there is the woman who does the title role of 'Portia Faces Life'—I loved to hear her, because she has a wonderful voice. But one day, I saw her picture in a magazine and she was so very different from the way I had imagined her that I wished they hadn't printed it. . .

"Every night," Miss Parsons went on, relating the radio menu she contentedly digested during her period as a "shut-in," "I loved listening to the Gas Company's 'Evening Concert.' There is such beautiful music on that program. When I had difficulty sleeping, and even tablets wouldn't work, they let me have my bedside radio turned down low and I eventually dozed off peacefully, while listening to that lovely music.

"As a matter of fact," the columnist concluded with a smile at the recollection, "my radio was frequent-

ly on all night long, and that's how I heard about the Edgar Bergen baby. I woke up at five in the morning and heard it being announced on my radio. I called Edgar later and told him that, even in the hospital, I had managed to be among the first to get the news of the event."

Our chat at a close, Miss Parsons bid us a warm goodbye at the doorway, and just as we were once more pondering over the surprisingly passive atmosphere of our interlude with this busy lady whose career has been built of historic Hollywood "exclusives," we looked up to find the lovely Olivia de Havilland on Louella's doorstep.

"Aaaaaah," we breathed contentedly to ourselves. "This is more like it." And glancing back, we fancied that Miss de Havilland was surely handing over to our leisurely-mannered hostess of a few seconds ago, a red-hot "scoop" that would send her scurrying back to telephone and typewriter.

Yes, we were certain of it. Inside that house which sat in peaceful conformity with the block of similar luxurious Beverly Hills residences, things were really cooking! Hollywood headlines were in the making.

"Lolly" was at work.

The Life of Bendix

(Continued from Page 7)

comedy in "Two-Faced Quilligan," comedy-drama in "Lifeboat," as a heavy in "The Glass Key" and with straight drama in "Two Years Before the Mast."

Of his radio role, Bill says, "Riley and I are a happy marriage. He and I are just plain folks—no fuss and feathers."

Record Collector

Bill and daughter Lorraine are the best of pals. They own a joint record collection that runs well over a thousand discs. He's inordinately proud of his adopted baby daughter, Stephanie, and manfully boasts that he can "feed her, bathe her and, yes, even change her!"

He names as one of his biggest thrills that of going back to New York as a success and being able to go to the Stork Club and all the other places he'd been unable to afford when he was a New Yorker.

He still helps his wife, Tess, with marketing—he claims he gets a kick out of grocery stores.

Bill's essentially a reticent and modest guy. Asked if he had ever thought during the early stages of his career that he would ever be a success, his answer was, "I never thought for a minute I would succeed!"

We'd like to add that we think the moral of Bill's story is: Don't make your child become a grocery clerk if he wants to be a baseball player—he may wind up on the radio!



To readers
of Radio Life -
Best Wishes
Glenn Hardy

One for the Album

It's your Alka-Seltzer newscaster, Glenn Hardy, whose pleasant voice brings you the latest headlines fourteen times weekly over KHJ-Mutual-Don Lee. Dial him at 10:00 a. m. and 9:00 p. m. daily.



MISS BRICE ENJOYS TEA and cakes in the patio of her lovely Bel-Air home. Her reputation as an interior decorator is borne out by furnishings which she supervised for such homes as Eddie Cantor's, Ira Gershwin's, and Dinah Shore's.

Collector's Item

"Fanny Is Never Fancy," Say Friends Of Interior Decorator Brice Today, But She Recalls Some Different Times

By Fanny Brice



Friday, 9 p.m.
CBS-KNX

I finished my Spring Dance and staggered out of the Follies stage door to plow my way through the snow and slush. There were a couple of hours to kill between the matinee and evening shows, and my feet hurt.

As I wandered aimlessly, trying to make up my mind what to do with myself, I noticed a cobwebby antique shop that bulged with women. An auction sale was going on, and with never a thought in mind except to rest my feet, I slipped into the place for a cozy interlude.

It must have been that the cold numbed my head as well as my toes. The old intuition, that should have registered "celing zero" then, if ever it did, wasn't ticking that time.

It was my first experience at an auction, but I was unimpressed with

the proceedings until a magnificent Moorish bedroom set came up for bidding.

Such an aggregation of furniture I never saw before or since. The wardrobe was lined in teakwood; the bed had ivory inlays; the remaining fifteen pieces (towel racks, wash stands, footstools) were all made of fruit wood, and every piece was inlaid with ivory.

A desire for a Moorish guest room took possession of me. I was in a dither for fear someone else might outbid me.

I needn't have worried. The whole set went for \$170, inlays and all. What luck my tender tootsies had brought me!

Trouble

What luck. The first misgiving hit me when I looked around gloatingly. The woman next to me smirked, "I'm glad it's yours, dear." I felt a chill.

Next, the auctioneer's helper spoke up and advised it would cost \$150 to have an expressman deliver the bargain. I gulped. But after all, what were a few dollars more or less for such a treasure? I paid.

Alas, when the stuff arrived at the house the expressman couldn't get it through the doors. So back it went to the antique shop. After a week I received a cold note from the auctioneer advising that unless I removed the Moorish menace from his premises he would sue me, even though I was paying him \$30 a week to keep it in Will Call.

I decided then it would show to good advantage right on Broadway, if possible as the stage setting for a Moorish play, so I went to work to persuade some of my playwright friends that the time was ripe for an East is West smash hit. They wouldn't go for the idea.

The auctioneer was getting madder and madder as time went by and I had to do something. At last I was lucky enough to get a junk man to take it away for only \$50.

Nowadays I am known somewhat as an interior decorator, of some little distinction, if I do say so myself. Eddie Cantor, Ira Gershwin, Dinah Shore and Anita Loos have let me do their homes, to mention a few, and they almost always have nice things to say about my work. Once in a while someone will complain that my tastes are too simple. "Fanny is never fancy," they sometimes say.

"Never is a long time," Fanny says to herself, remembering the Moorish menace.

NO "BABY SNOOKS" POSE is this, for Miss Brice is seen as she really is — a tastefully gowned, sophisticated woman.



EVERYONE IS INTERESTED in the doings of famous people, is the premise of Don York's program "Headline Celebrities." In addition to frequent interviews, Don includes reports on the day's top celebrity party, a good deed, a hobby, a forgotten celebrity and advice from a famous person. A typical program covered the news of such a variety of personalities as Gary Cooper, Barbara Hutton, John L. Lewis, Ingrid Bergman and the Duke of Windsor.

Fred Bonnard Photo



FAMOUS LOVE STORIES

MARIE ANTOINETTE was born to rule, and to love. At fifteen, she fell in love with, and married the Dauphin of France. Theirs was a love that bore them up through the years of strife when as King and Queen they ruled all France. And theirs was a love that sustained them to the end of their tragic lives.

HE HEADLINES CELEBRITIES

KMPC's Don York Owes the Start of His Air Career to His Ability at Rumba-ing

Mon., Wed., Fri., 4:45 p.m.
KMPC

YOU wouldn't think that being an expert rumba dancer could pave the way to a career as a news commentator! But that's the amazing story behind Don York and his "Headline Celebrities" program on KMPC.

Don for many years spent his winters in Havana and Miami, and learned the rumba from his Cuban friends. Havana is a mecca for cosmopolites who gather there each winter to enjoy the balmy weather and dancing to the unexcelled native orchestras. Through his rumba dancing, Don found himself a member of this unique social circle.

One of these Havana vacationists was a French radio commentator. He noticed Don's voice and suggested that Don should start a radio program in the United States. The Frenchman also proffered the idea that he and other Havana vacationists whom Don knew could send him exclusive items about famous people in their home countries.

So Don flew back to nearby Miami, and convinced executives of the CBS station there that here was something new in radio. Under the sponsorship of an insurance company, "Headline Celebrities" for two years

was the most-talked-of program in the Florida-Cuba area.

Don's fan mail was especially fascinating because Miami's geographic position enabled the program to be heard in the picturesque Caribbean area. Letters came in bearing the postmarks of Jamaica, Haiti, the Dominican Republic, Martinique, and other far-off lands. Most of these came from British or American residents, but a few were from English-speaking natives who often asked why Don York didn't say something about the celebrities of their little countries.

In Different Languages

After the program had been on six months, several Cuban friends of Don's suggested that scripts of the program be read over a station in Havana, so that they wouldn't have to struggle to understand the English version. Arrangements were made with Havana's 25,000 watt station, CMQ, and Don's scripts were airmailed there and read by a Cuban newscaster. This made "Headline Celebrities" the only gossip program ever to be broadcast in two countries in different languages.

When the busy winter season subsided, Don went to New York and handled motion picture narrations for a leading commercial film com-

(Please Turn to Page 39)



You'll Love
WHITE KING SOAP

Want to keep your hands soft and lovely? Then you'll love WHITE KING. White King is kind to your hands. It suds, washes, rinses in water that's comfortable to your hands. Wash all of your dishes in soothing WHITE KING suds. And the family wash, lingerie, fine fabrics. Remember nothing washes like soap... and there is no soap like WHITE KING.



◀ HEARD IN DRAMATIZATIONS of teen-age problems is Andrea Wallace, who plays everything from character roles to ingenue parts.

"It's Up To Youth"

By
Marcia Legere



▲ MODERATOR FOR THE YOUTHFUL forum is Mutual's capable Bill Slater.

▶ YOUTHFUL PARTICIPANTS OFFER their opinions for solution to weekly poser after completion of dramatic part of program. Their comments are often best feature of the show, for they indicate insight and resourcefulness.



Teen-Age Problems Are Dramatized, Then Discussed by Teen-Agers On Programs Devoted to New Generation

Wednesday, 8:30 p.m.
MBS-KHJ-KGB

FOR the "bobby-sox" generation who've been the butt of so much head-wagging over their so-called hysteria and swoon-fever, Mutual's new half-hour show "It's Up to Youth" offers some convincing proof that these same teen-agers have not only a more serious side, but a capable one at that!

Object of the show, sponsored by Seventeen Magazine, is to air young people's opinions on issues and problems of their own. To do this, "It's Up to Youth" presents a fifteen-minute drama on some topic timely for teeners, then follows with fifteen minutes of panel discussion of the problem presented in the drama. The panel of four high school students is moderated by Bill Slater, a really regular guy, and opinions and suggestions—though spontaneous—are plentiful.

Take the case of Anne Whitman, popular sixteen-year-old. There's "something different" about Anne that has her friends more and more confused as time passes. Anne has always been very mysterious about

(Please Turn to Page 39)



◀ BEING AUDITIONED for participation as forum contributors are, left to right, Eugenie Hill, Melvin Ellin, and Michael Auro, while Carl Mark, agency radio director, gives suggestions.

Woman of Music---

No. 19 in a Series

Betty Rhodes



FEW OF US realize how important one song hit can be to a star. Not many years ago, songstress Betty Rhodes was going great guns. Then, somehow, she seemed to slip out of the limelight. Along came a song called "Rumors Are Flying" (Number One on the Hit Parade for many weeks). Betty recorded it for Victor. Within a few weeks, three motion picture studios and several top agencies were dickering for her talent.

Not only that, but in Hollywood, where Betty lives, the leading disc jockeys jumped on the bandwagon and voted her the most popular girl singer of the month. They certified this honor by asking her to appear for interviews on their programs.

Over the past few weeks, Betty has appeared as guest of honor on the programs of Bill Anson, KFWB; Alex Cooper, KXLA; Peter Potter, KFWB; Bill Leyden, KMPC; Gene Norman, KFWB; Ira Cook, KFAC, and Ted Lenz, KGFJ.

Betty is no novice in the song business. She is known as "The First Lady of Television."

"It all began a few years ago," she says, "when I became acquainted with Harry R. Lubcke, whose experimental television studios of W6XAO were located in the same building where I did my network broadcasts. One day Mr. Lubcke asked me to sing before the television camera as part of an experiment he was doing."

Little Bestowed

Owners of television sets bombarded the studio by phone and letter informing that they wanted to see and hear the telegenic Betty

again and again. And so it was that Lubcke, the pioneer telecaster of the Southland, gave Betty the title.

Many fans think that Betty was born in Hollywood. She comes from the city of Rockford, Ill. But her family moved to the coast when she was very young.

"You see, I wanted to be a singer, and mother thought that I should have all the trimmings that go with a singing career. So I attended film studio schools, learned to walk with a book balanced on my head, negotiate a circular staircase with ease and poise, balance a demi-tasse cup and the hundreds of other patience-trying lessons that teach coordination."

Of course she learned to sing, too! She developed a smooth, distinct style of ballad vocalizing so much her very own that millions of radio listeners from coast to coast know the soft, well-modulated timbre of the Rhodes voice.

Her first song hit, Betty says, was a tune called "I Said No," which also, incidentally, greatly aided the King Sisters in their career.

Betty made her first picture when she was fourteen, a Paramount film called "Forgotten Faces," starring Herbert Marshall. This led her to "Fleet's In," "Priorities on Parade," "Mountain Moonlight," "Stage Door,"

"Life of the Party," "Along the Rio Grande" and many others.

Air Credits

Meanwhile, she appeared on the air with Eddie Cantor, Bob Hope, Fred-Allen, Dick Haymes and many other headline programs and was signed for records by RCA-Victor. She recently was singing star on NBC's "Meet Me at Parky's."

A creamy complexion, blue eyes, blonde hair and trim figure match the wholesome, fresh charm of her personality. In a town overstocked with ambitious girls who depend on flip sophistication and winsome naivete, she is an outstanding example of a young American career girl who is as natural and genuine as the people of Rockford, where she was born.

When asked how she keeps that fresh beauty in Hollywood, where singing stars work so hard, Betty replied: "I have a very simple philosophy. It is this: Do one thing well and be well paid for it. Many girls grab every contract in sight, with the result that even youngsters get that tired look by forcing themselves at top speed from 6 a. m. to midnight."

With the success of Betty's "Rumors Are Flying," RCA-Victor plans to exploit many of her forthcoming records and it has been predicted

(Please Turn to Page 39)



▲ **PERSONS FROM ALL WALKS** of life appear on J. C. Flippen's "That's Life" on CBS. Here Flippen interviews Hollywood Knickerbocker Hotel bell captain, Bob Colombo.



▲ **ALLURING JOAN BARTON** is songstress on Georgie Jessel's new show (KFI, Saturdays, 10:15 p.m.).



▲ **KATHLEEN FITZ HARTSOUGH**, former Hollywood radio actress, and son, Christopher. She has classes in radio speech training, U. C. extension courses, in San Diego.



▲ **PETER LIND HAYES**, comedy interest on Dinah Shore's CBS program, gets playful with wife, Mary, at Photographers' Ball.



▶ **LUX DIRECTOR** William Keighley and his wife, the former Genevieve Tobin, dine at the Vine Street Derby.



▼ **"CAN YOU TOP THIS?"** zanies, Senator Ford, Joe Laurie, Jr., and Harry Hershfield, display cake celebrating start of their seventh air year. Listeners have sent in more than a million gags since 1940.

▼ **PARTY WAS GIVEN TO COMMEMORATE** beginning of Jean Hersholt's tenth year on air in program "Dr. Christian". Among those attending were, left to right, Edward Arnold, Mr. Hersholt, Janet Russell (Mrs. Allan Hersholt), Harry Witt (assistant general manager of CBS, Hollywood), Mrs. Jean Hersholt, and the Hersholts' son, Allan.



"It's Up to Youth"

(Continued from Page 36)

her parents—none of the kids have ever met them, and she always changes the subject when they ask why. At home, meanwhile, Anne is becoming more and more unhappy and her parents are pretty worried. It's soon clear that she's ashamed of her home and her family because their scale of living is a lot more modest than that of her more affluent classmates. Afraid to ask friends to her home, she has begun to feel guilty about continually accepting their invitations, and when her parents find out and suggest giving a party for her, Anne bursts into tears. What to do?

Understand Problem

Well, now it's the panel's turn. Moderator Bill Slater calls for suggestions and he doesn't have to wait long. In this case there's a sharp division between the male contingent—who say Anne's been building friendships on a false basis and ought to do something about it right away—and the girls, who think that such explanations have to be made more gradually. After further tossing of ideas, the score is three to one for the gradual approach but unanimous in sympathy with Anne's understanding parents and in agreement on the need for definite action of some kind to heal this unhealthy situation—one which may easily exist in thousands of listening communities.

Louise Gray has a different kind of problem. Pretty, as well as outstanding in her studies—a not-too-usual combination—she's faced with the choice of a full four-year university scholarship or a tempting immediate job that offers "super" opportunities for advancement. It's not an easy question, but it's probably the kind that bothers plenty of high school seniors every spring. And under Bill Slater's encouragement some helpful and surprising ideas are aired in high schoolers' own voices.

Then there's always the case of the "impossible hero," especially timely during football season. Jerry has gained the adoration of his whole community for a series of winning plays on the local eleven. But the situation has gotten out of hand and his girl friend is one of the few who realizes it. When Jerry begins to slide through classes on his athletic reputation, and his head accordingly swells hopelessly beyond hat-size, there's a situation that the panel agrees shouldn't be allowed to exist anywhere.

The sponsor of "It's Up to Youth" believes that the teen-age group can think for itself and can solve its own problems if given a fair chance. "It's Up to Youth" offers that chance and by all indications seems to be proving its point!

In a recent broadcast, the ever-persistent housing problem was the

basis for a teen-ager's unhappy situation. She, too, was beginning to feel ashamed of asking friends to her home, now filled with mother, father, brother, and newly-acquired sister-in-law, all living in each other's laps during the apartment shortage. But in this case the discussion showed that most of the trouble was in Lynn's own head, and a simple family meeting and airing of gripes proved to be all that was needed for bringing about mutual adjustment to an unavoidable situation.

Often the show—which is now traveling from city to city in order to give teen-agers all over the country a chance to voice their opinions—switches back to New York at the end of the discussion period to present, in dramatized form, Seventeen's own suggestion for solution of the evening's problem. So far, the ideas of panel and magazine have been pretty consistent.

Youth's serious and intelligent responses to the challenge presented each week suggest at least two things: (1) the program is talking their language, and also (2) "the chillun" have a few things to say that adults—especially the many who have reason to know they're living in a "teen age"—can profit by hearing.

Headlines Celebrities

(Continued from Page 35)

pany, as well as doing free-lance radio work.

Don York was born in a city never associated with the rumba—Boston, Massachusetts. Tennis was his earliest enthusiasm and he chose the University of Miami as his college because of the excellent Florida tennis weather.

During summer vacations, Don toured the country competing in tennis tournaments, and played many of the country's stars, including Don Budge, Frank Kovacs, Bobby Riggs, and several of Cuba's Davis Cup players.

His radio career was interrupted when he joined the U. S. Navy during the war. York was given the assignment of narrating the Seabee radio show, which was heard not only in the U. S., but at all navy and army bases in Europe, Asia, and the Pacific.

Another interesting assignment was as narrator on a series of Red Cross nurse-recruiting shows on the ABC network.

Home Touch

Next came orders to go overseas for the Armed Forces Radio Service as chief newscaster for the AFRS station on Guam. One of Don's innovations on his 7:00 p.m. newscast at Guam was especially popular with his homesick audience. He would begin each broadcast by saying, "If you hail from *Detroit, Michigan*, this is the news your friends and family are hearing over *station*

WJR." Each night, he mentioned a different city and station, and the men got in the habit of hoping to hear their home town mentioned.

York was transferred to the states because of illness and after a session at the Long Beach Naval Hospital he became a producer for AFRS in Hollywood. Here he handled the "Words with Music" program, on which famous movie stars read their favorite poetry. The transcriptions were played for our occupation forces in Germany and Japan.

Among the stars who read their poetry were Donald Crisp, Jimmy Dunn, Signe Hasso, Ellen Drew, and many others.

Don was discharged from the service this summer. Besides his "Headline Celebrities" program for Maurice Bah Furs, he is preparing another show which will reach the air soon.

Besides appearing on the air, Don York is assistant manager of the west coast office of Peerless Film and Radio Productions, a commercial film and radio program company.

"Do you still keep up the rumba?" we asked him.

"Whenever I'm tired, I find it's the most relaxing hobby in the world," he said. "You can worry while dancing a fox trot or a waltz. But I defy anyone to worry while dancing a fast rumba!"

Woman of Music—

(Continued from Page 37)

that Betty will be the outstanding girl singing star of 1947.

At any rate, Betty definitely has disproved the proverb that "Broadway is the path to spotlight and kilocycle fame."

Full Schedule

Apart from her singing career, she manages to cram into her full day personal appearances at hospitals (she says post-war problems are even greater than those before V-J Day), philanthropies, sports, water coloring and swimming.

Another of her great personal interests is animals. When owners cannot locate lost pets at the local animal shelter in the San Fernando Valley, they call the Rhodes house, knowing that Betty takes in every frightened lost critter that comes to her attention. In this project, neighborhood kids are helpful. In spite of the turnover of injured wild birds, lost pups, pitiful canary fledglings and unhappy kittens, all delivered to Betty's residence at the price of a sugar cookie, there remain so far unclaimed three dogs, five cats and a duck.

Add to this Betty's collection of Barred Rock chickens, canaries, tropical fish and a parrot. By the way, she believes that tropical fish in a tall, narrow glass tank will make a fascinating background for fashion shows when television begins to use color.

Presents

RED ROWE and his RIDGE RIDERS

Monday through Friday, 8:15 to 8:30 P. M.

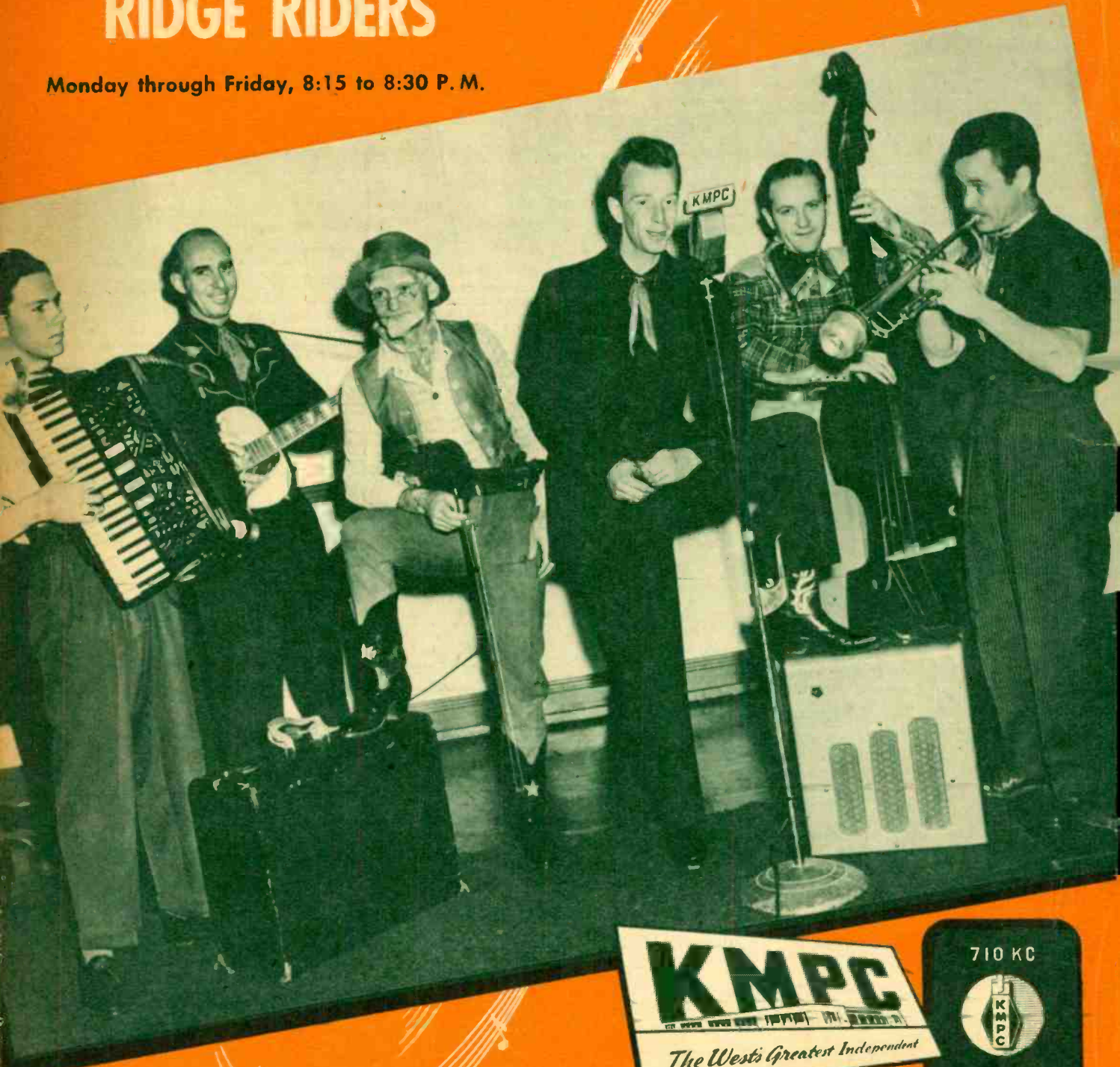

KMPC
The West's Greatest Independent

710 KC

10000 WATTS